

# 2024 Report



Our Vision:

***To help all users of Boone County's transportation system to reach their destination safely.***



# 2023 Accomplishments

Work Type	Total
Single Chip & Seal	18 miles
Road Conversion	3 miles
CMA Overlay	1.5 miles
Herbicide Application	279 miles
Brush Crew Clearing	72 miles
Brush Mowing/Mulching	47 miles
Signs Replaced	309



# 2023 Accomplishments

Work Type	Total
Drainage Tile Repairs	27
Culvert Replacement (LFT)	1,670
Lane Miles of Berm Removal	22.4 miles
Ditching (LFT)	15,000+



# 2023 Accomplishments

**Awarded \$646,451.98**

**Federal 80/20**

**Bridge 84, CR 400 E  
North Of CR 100 N  
• Replacement Project**



# 2023 Accomplishments

Awarded \$4,188,600

Federal 90/10

## Countywide Striping Project

- **Arterials** (Primary) and **Collectors** (Secondary)
- **Adding Pavement Markings** Where They Do Not Currently Exist

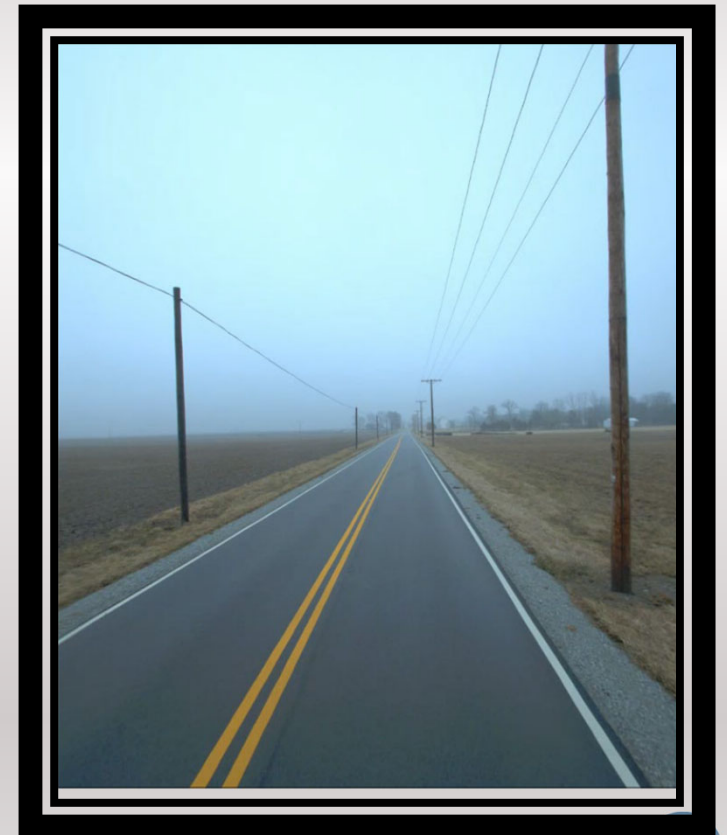
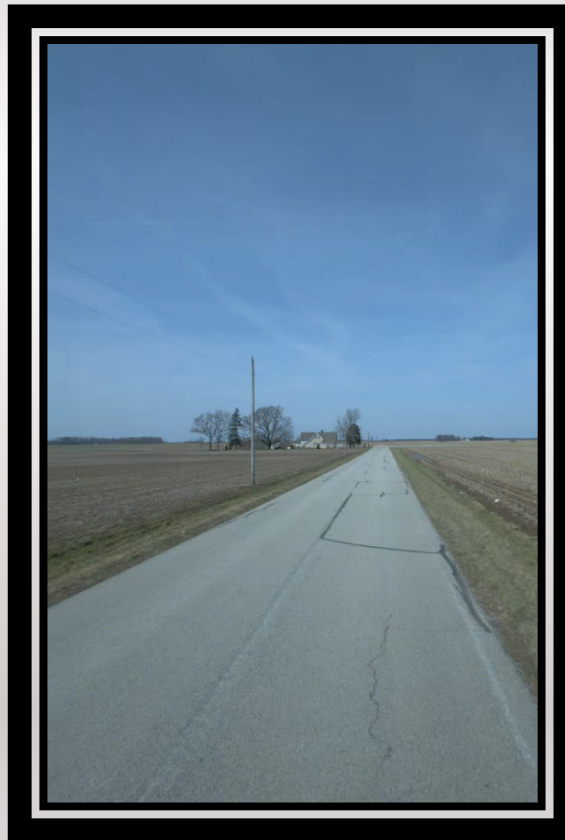

# 2023 Accomplishments

Awarded \$200,304.81

Community Crossings  
50/50

WO-016, CR 100 S just  
West of CR 600 E

- Replacement Project



# 2023 Accomplishments

Awarded \$434,650

CCMG 50/50

Bridge 21, CR 900 N

West Of CR 1100 W

- Replacement Project





# 2023 Accomplishments

Micro-surfacing

CCMG 50/50

Awarded \$341,541.45

Elizaville Rd.

CR 200 E

CR 250 S



Elizaville Road



# 2023 Road Projects

Treatment	Length / Unit
Hot Mix Asphalt Resurfacing	11 miles
Micro-Cape Seal	13.5 miles
Crackfill	19 miles
Rejuvenator	15 miles





# Permits

Permit Type	2019	2020	2021	2022	2023
Right of Way	55	69	79	72	174
Driveway	65	74	69	45	100
Road Closure	15	17	14	8	36
Dust Control	72	91	110	92	92
Frost Permits	5	4	3	6	1
Off-Road Vehicle	88	85	80	73	79



# Why so many RW Permits?

Permit Type	2022	2023
Right of Way	72	174

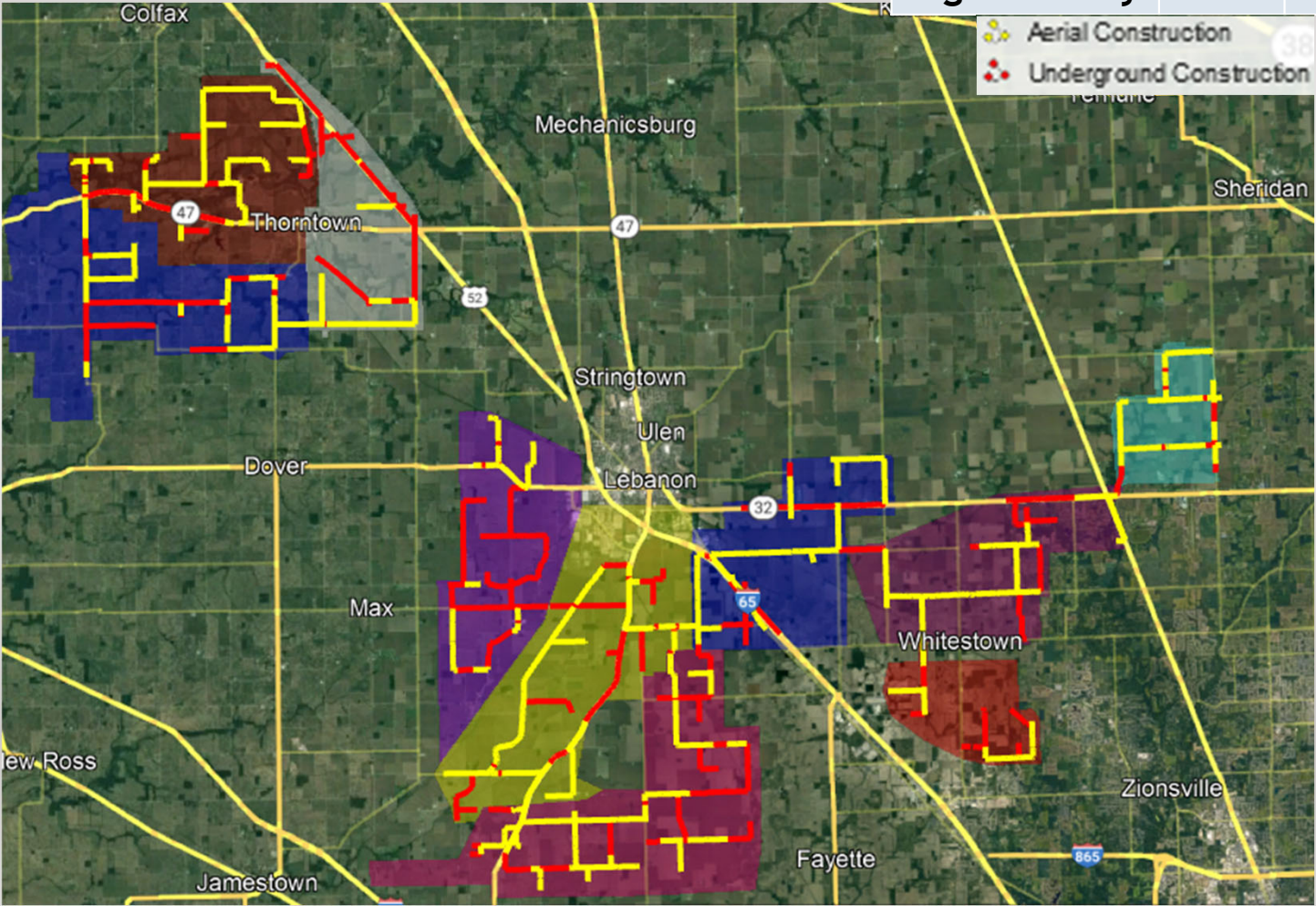

# Paved Road Conditions

All roads rated 1 through 10. Failed road is a 1, “new” road is a 10.



# 2024 Summer Road Program

Treatment	Length
Single Chip & Seal	8.4 miles
Double Chip & Seal	16.7 miles
Microsurfacing	7 miles
Conversion	1.75 miles
CMA Overlay	2.76 miles
Rejuvenator	15 miles

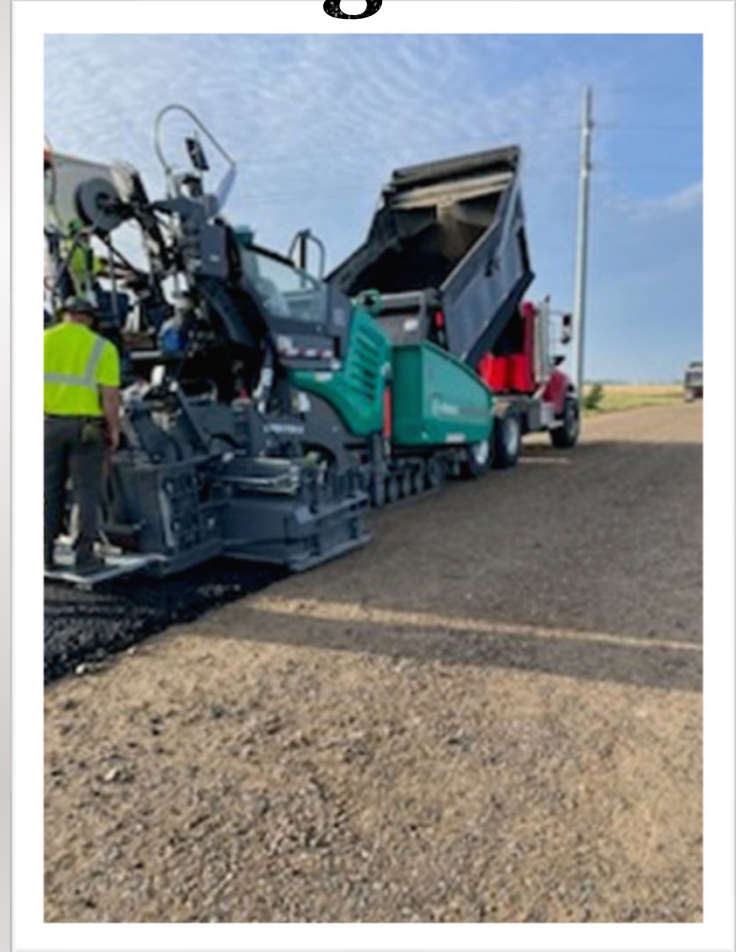

# PRESERVATION IN EARLY STAGES

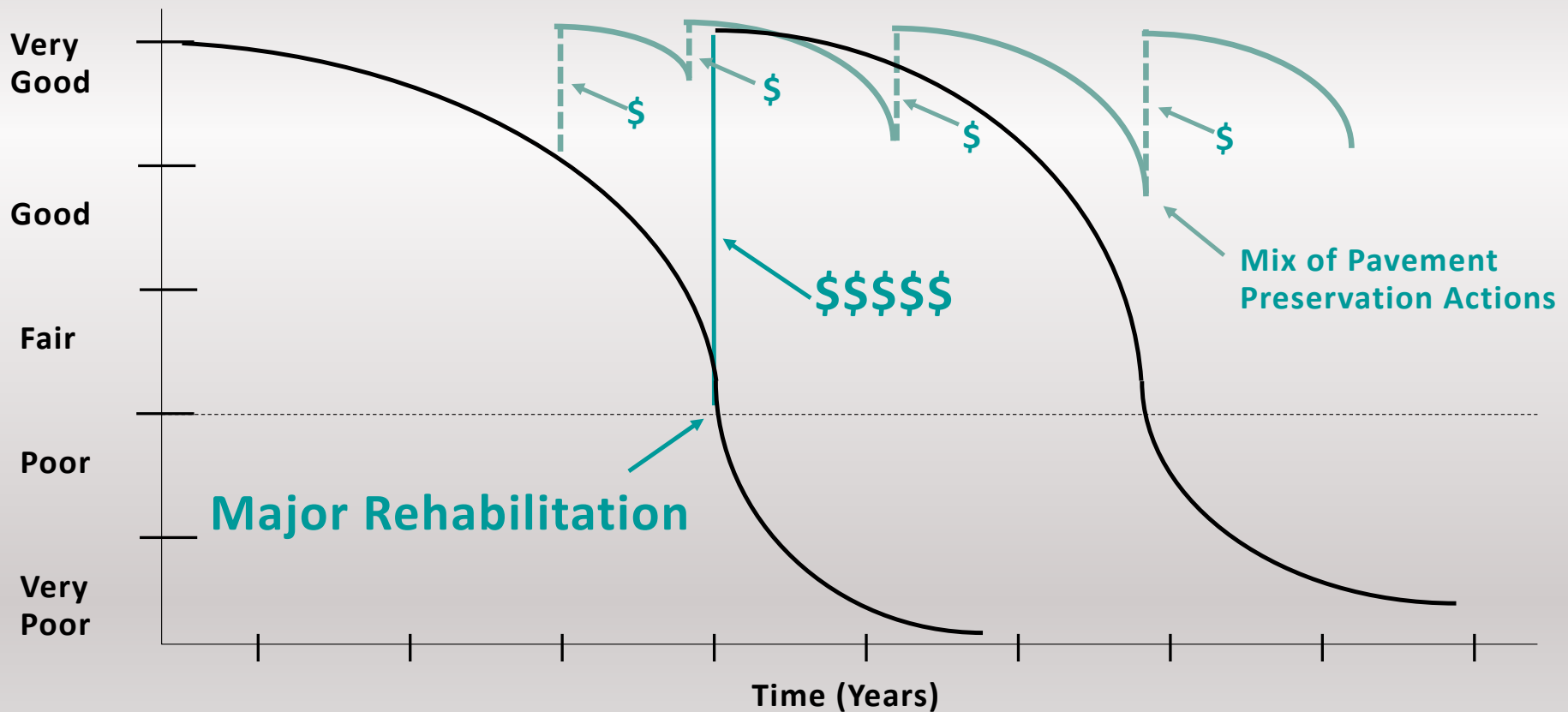



# 2024 Planned Projects

Crack fill	30 miles
Hot Mix Asphalt Resurfacing	9 miles
Bridge Replacement	192, 300 S E of 800 E
Bridge Rehabilitation	17, 1075 W S of 700 N 19, 1075 W N of 700 N
Small Structure Replacements	WO-016, 100 S W of 600 E SC-015, 900 N E of 1100 W WA-030, 450 N E of 350 W
Sidewalk Replacement	7,270 linear feet

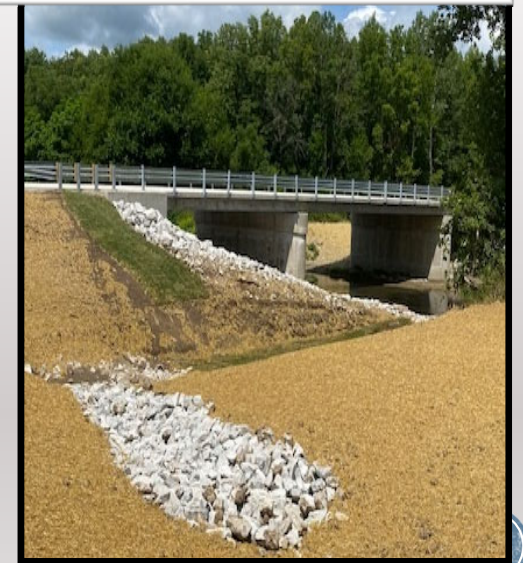

Bridge 41

# 2024 Planned Projects

Countywide Sign Replacement	Approximately 4,300 Signs
Regulatory	Speed limit, Stop, Yield
Warning	Black markings on yellow signs
Bid Opening	July
Construction	Late 2024 - Early 2025

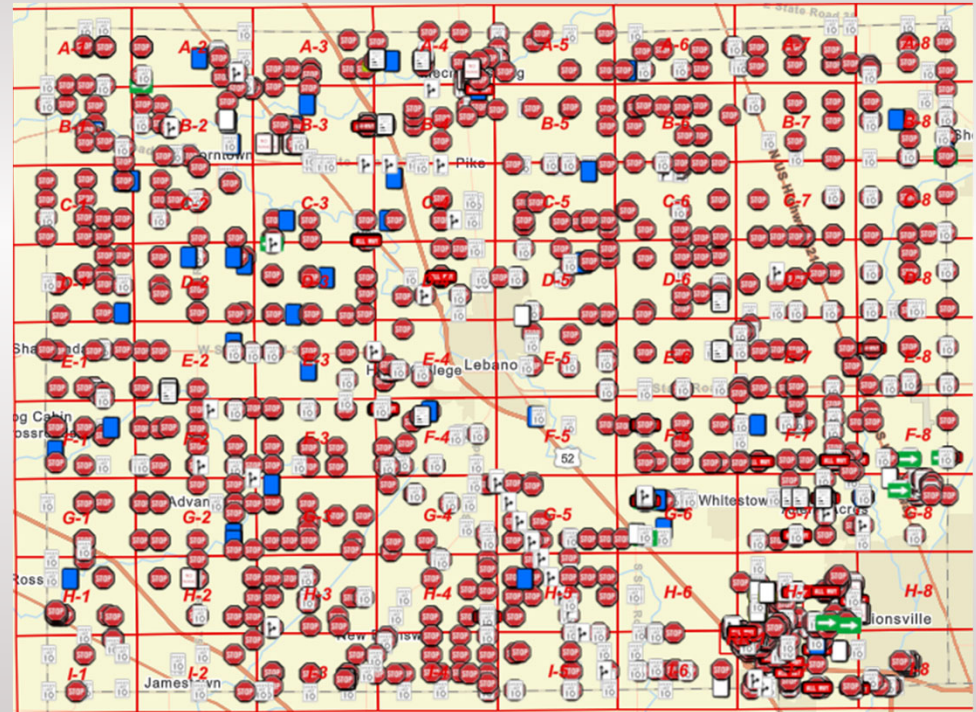
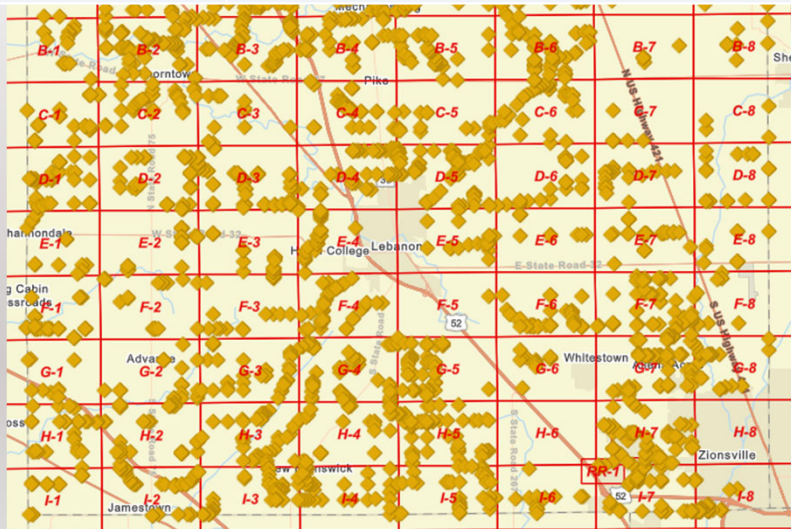

# Structure Projects Planned for 2024

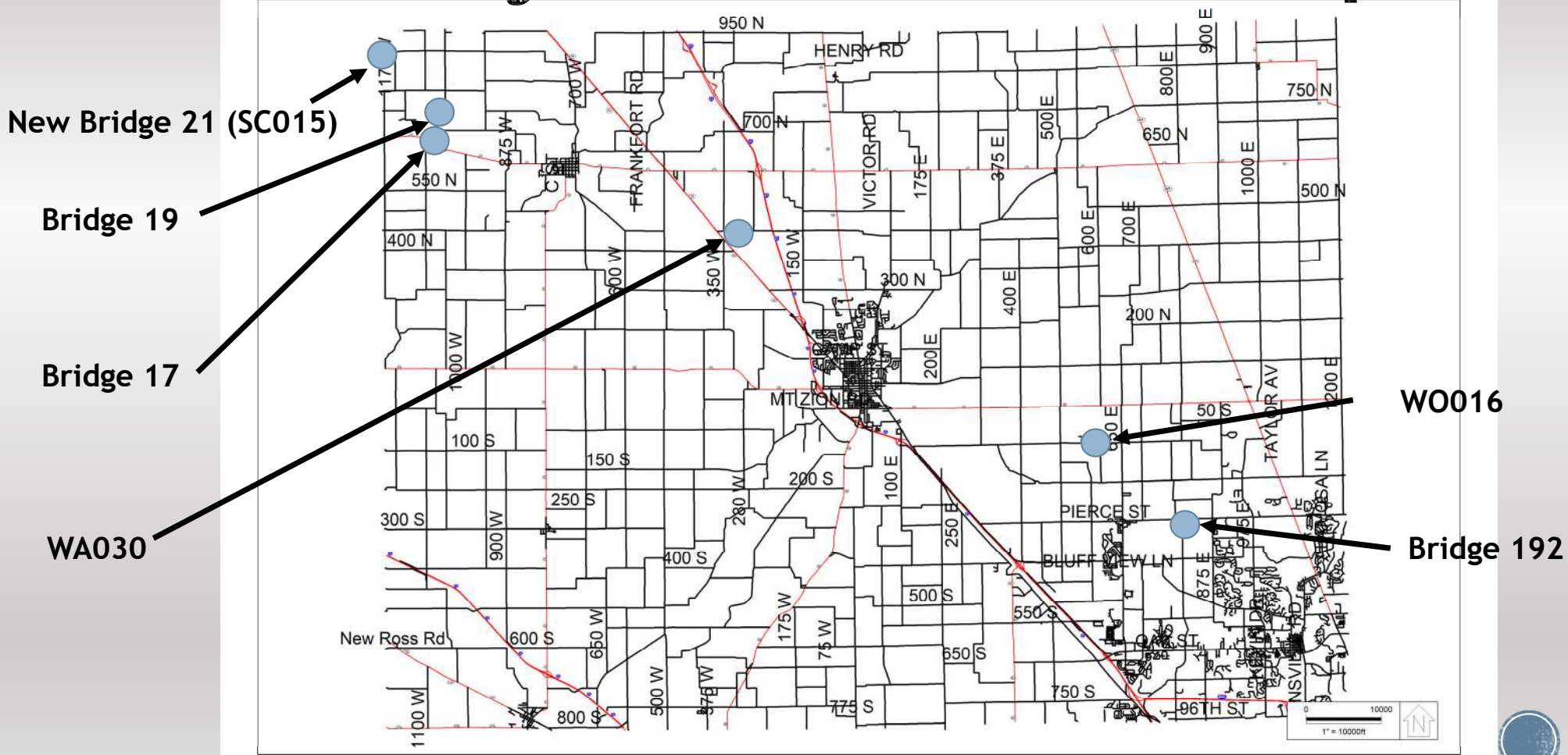

- \*Countywide Pavement Markings
- \*Countywide Sign Replacement

# PROJECTS IN DEVELOPMENT

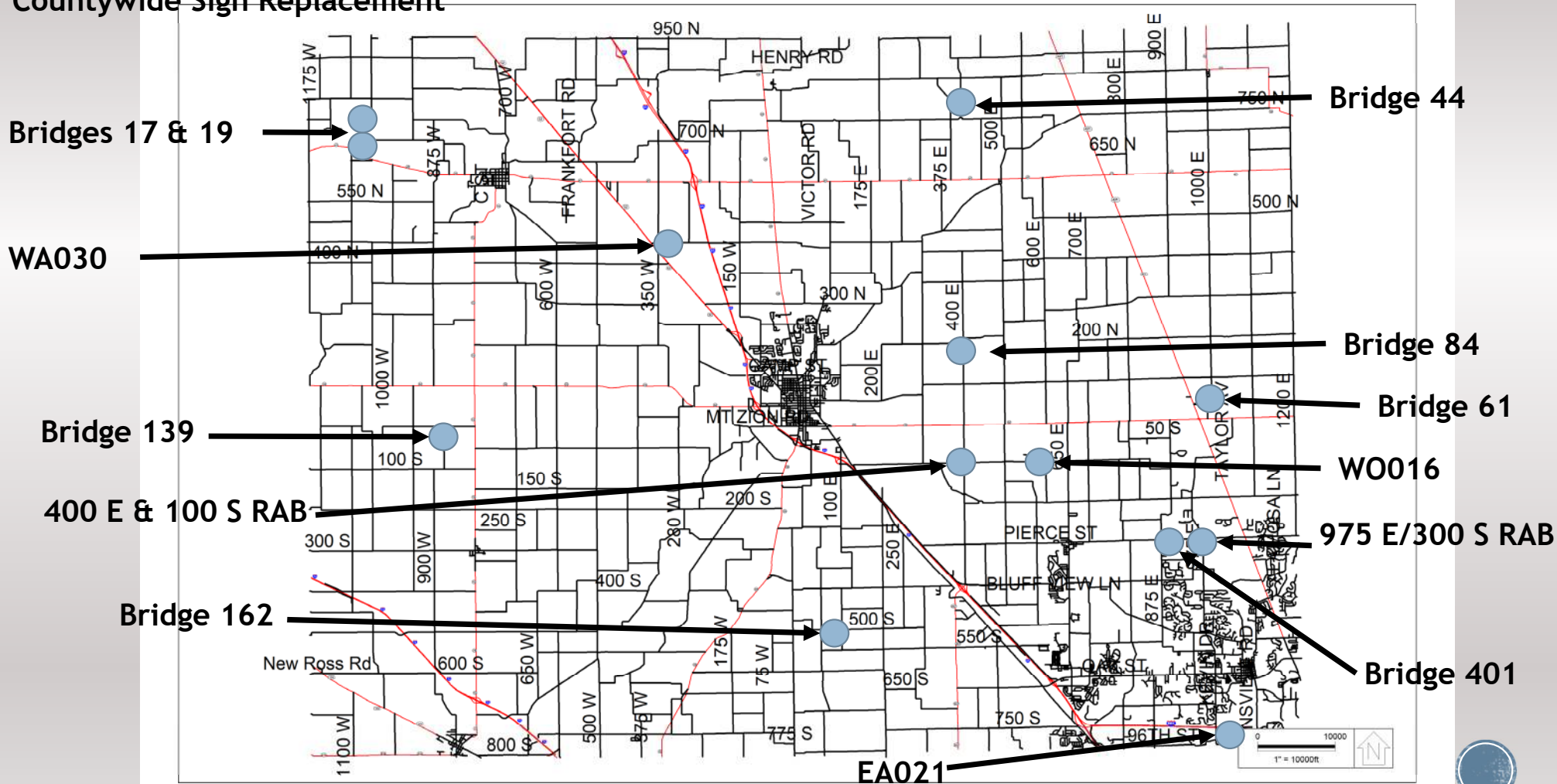



# Inspection Results

## Bridges

- 22 Need Replaced
- 12 Need Rehabilitation
- 36 Bridges are over 90 years old
- Since 2020
  - 15 Constructed
  - 2 Rehabilitated

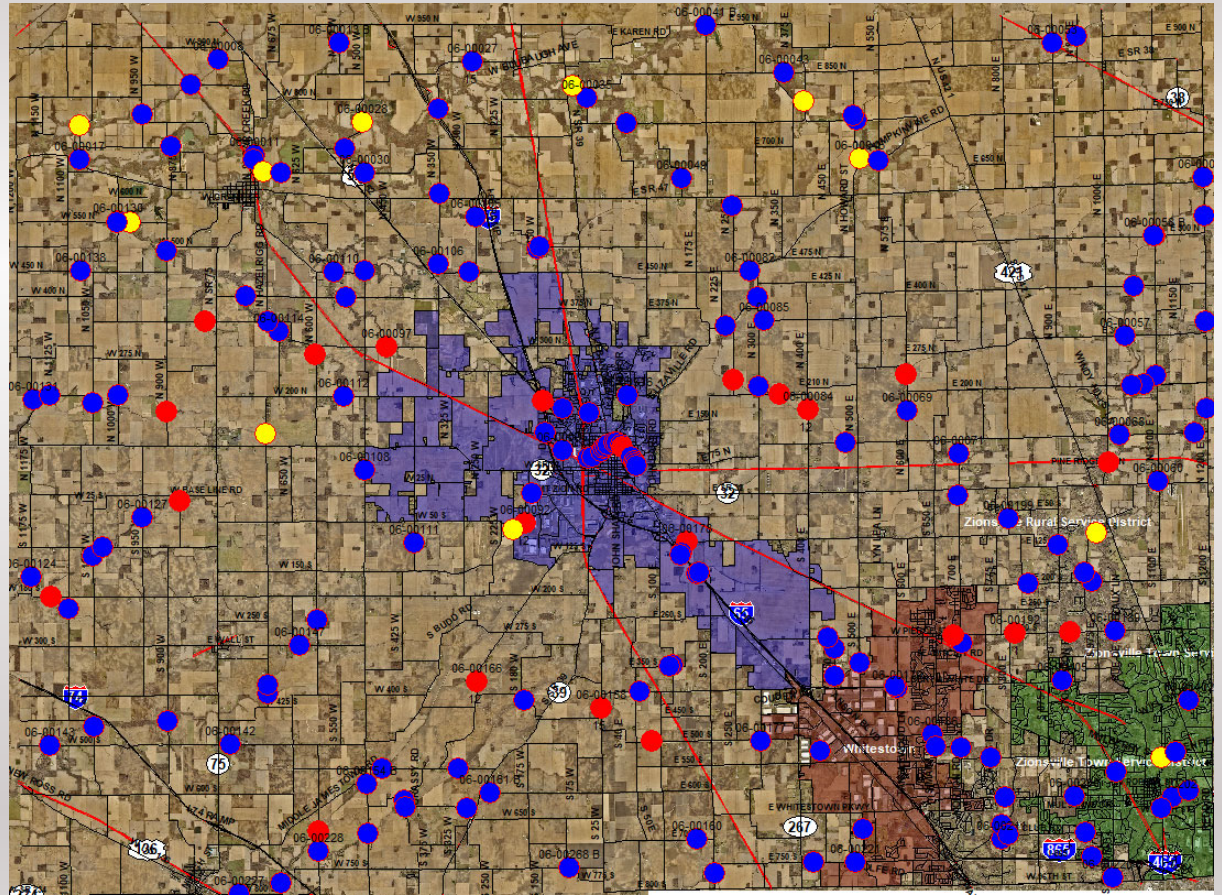

# Road Conversions

## Paved Roads

- 422 miles

## Gravel Roads

- 310 miles

## Converted Since 2018

- 22.75 miles

## Applied for Conversion

- 41 miles

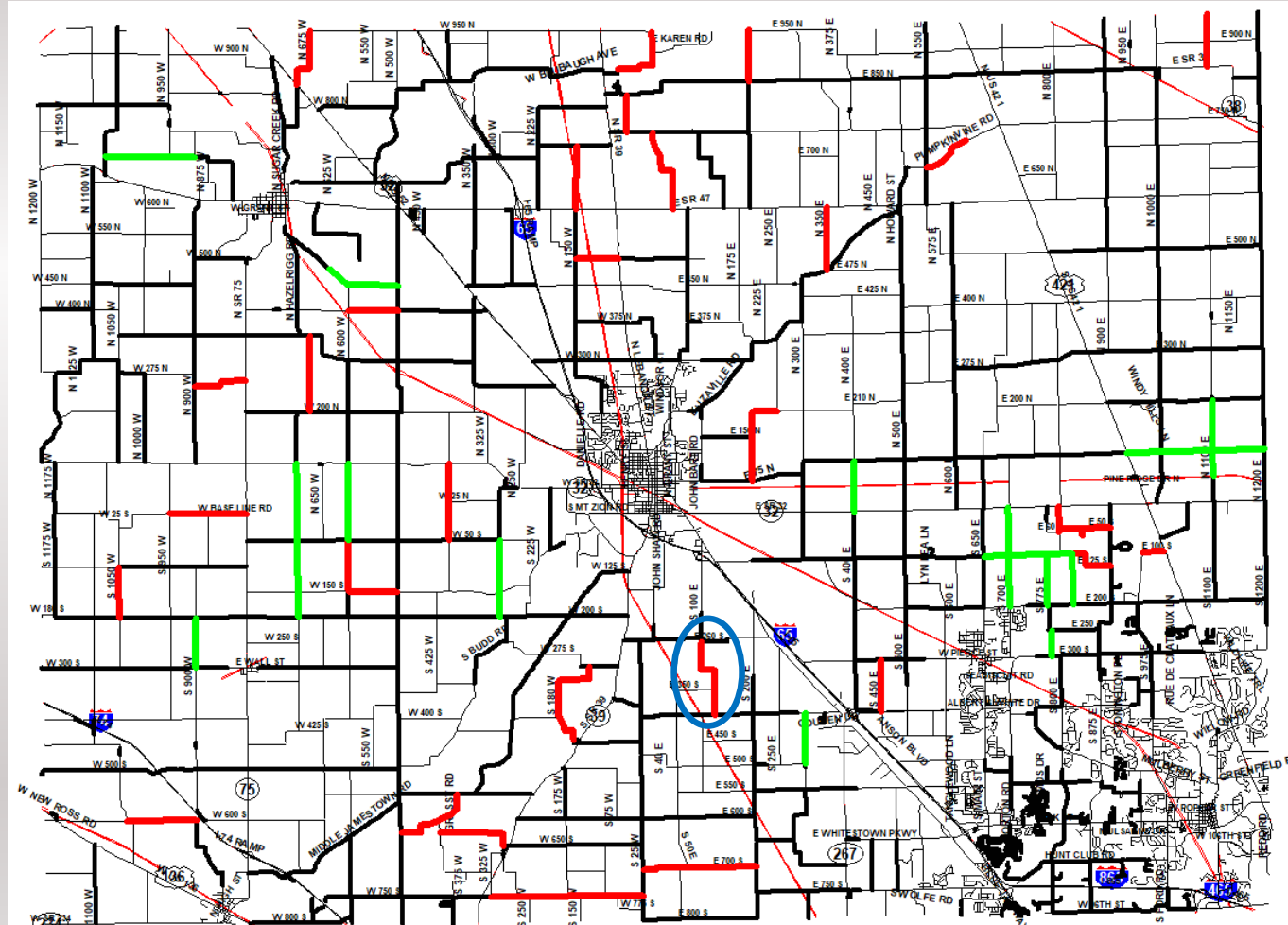

Our Mission:

***Eliminate fatal and serious injuries resulting from traffic crashes, making decisions based on their ability to reach zero deaths on Boone County's transportation system.***





- Collaboration with Indiana Local Technical Assistance Program (LTAP)
- Work Zone Safety
- Updated Public Service Announcement



Local Technical Assistance Program (LTAP)

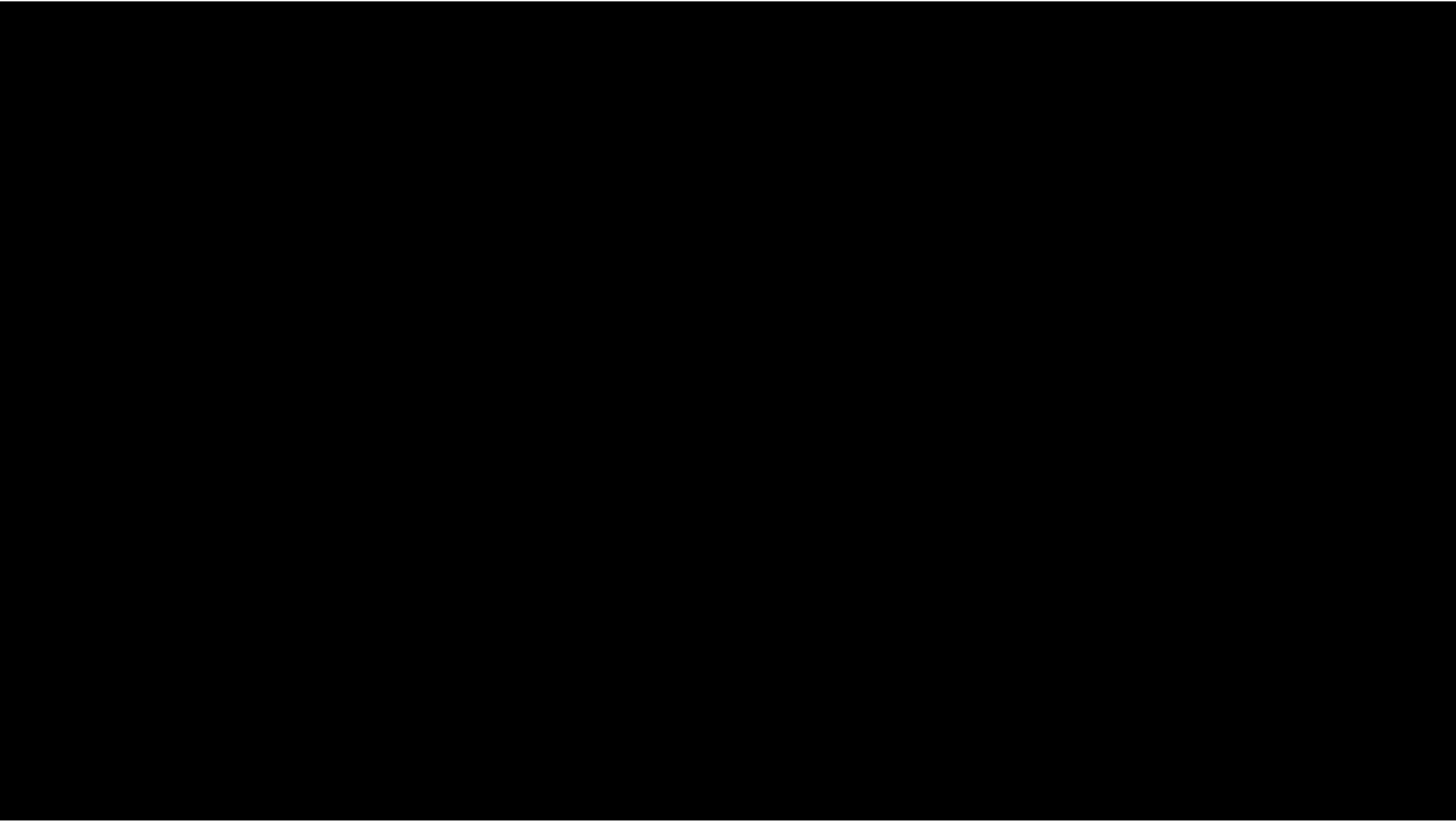

Questions?

