

SECTION CORNER RECORD

SW 800-300

BOONE COUNTY SURVEYOR'S OFFICE

State Plane grid coordinates NAD83 (2011):

Corner: North: 1702928.93 East: 3109376.60 (U.S. survey feet)

Witness: North: 1702928.93 East: 3109376.10 (U.S. survey feet)

Corner: Wood corner post

Witness: 5/8" diameter rebar with aluminum cap stamped, 'Boone County Surveyor'

Indiana tie card references:

IN02_T17NR1W10_72 IN02_T17NR1W09_80

IN02_T17NR1W16_08 IN02_T17NR1W15_00

CORNER WITNESS DETAIL

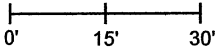
SCALE 1" = 30' 

No witness ties available

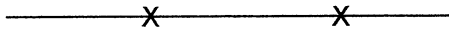

- wire fence

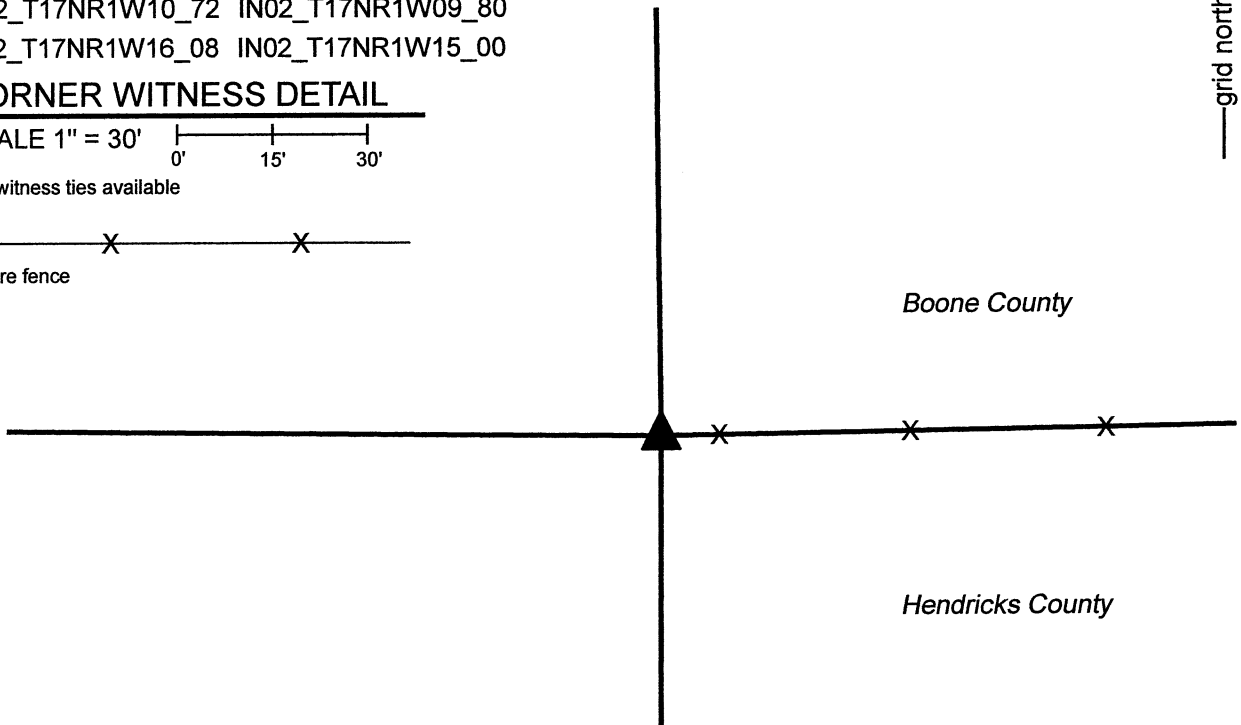

The wood corner post was found in place and held as marking the corner.

A BCS record dated February 23-25, 1858 states, with respect to this corner, "Reest. from old trees. Rock 9, 16." No recent BCS tie cards were found referencing the corner. Field notes provided by the Office of the Hendricks County Surveyor dated October 22, 2013 states that a 6-inch by 6-inch corner post was found and that a search of an area 3 feet around the post revealed no stone found marking the corner.

This corner was excavated on March 17, 2021. The corner post referenced in the Hendricks County field notes was found with standing fencing to the east and fencing cut-off toward the north and south. Braces or brace notches were observed on the north, south and east sides of the post as well. A stone which measured 14 inches by 7 inches was found lying on the ground to the north of the post. The stone was not embedded in the ground and appeared to be in a haphazard orientation. No other stones were found in the vicinity of the post. The position of the post fits well with evidence of the section corners and quarter corners to the north, east and west and fits reasonably well with the relative position of a wood corner post found ¼ mile east. The post was accepted as the best available evidence of the corner and was held as marking the corner. The center of the post is accepted as the position of the corner. A 5/8 inch rebar with metal cap stamped 'Boone County Surveyor' was set west of and adjacent to the post to witness the corner. The rebar is intended as a witness monument. The center of the post marks the corner. The rebar is 0.25 feet west of the west edge of the 6-inch square post, hence 0.5 feet west of the position of the corner. This corner was originally established as a wood post in 1820.

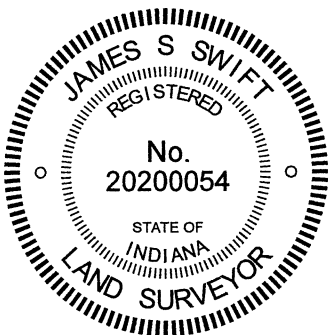

Kenneth E. Hedge, County Surveyor

James S. Swift, IN LS 20200054
April 7, 2021

Harrison
Township
Boone
County

Section 9 T17N, R1W	Section 10 T17N, R1W
Section 16 T17N, R1W	Section 15 T17N, R1W

Union
Township
Hendricks
County