

# SECTION CORNER RECORD

## BOONE COUNTY SURVEYOR'S OFFICE

SW 800-250

State Plane grid coordinates NAD83 (2011):  
 North: 1702968.46 East: 3111998.04 (U.S. survey feet)

Type of monument: Harrison, 4" disk 'Section Corner'  
 Depth: Two inches below adjacent road surface

Indiana tie card references:  
 IN02\_T17NR1W10\_76 IN02\_T17NR1W15\_04

### CORNER WITNESS DETAIL

SCALE 1" = 40'

- A - Boone County witness mark, flush, 22.2'
- B - Mag nail set in E. side power pole, 2' a.g., 68.7'
- C - Mag nail set in W. side wood corner post, 2' a.g., 17.6'

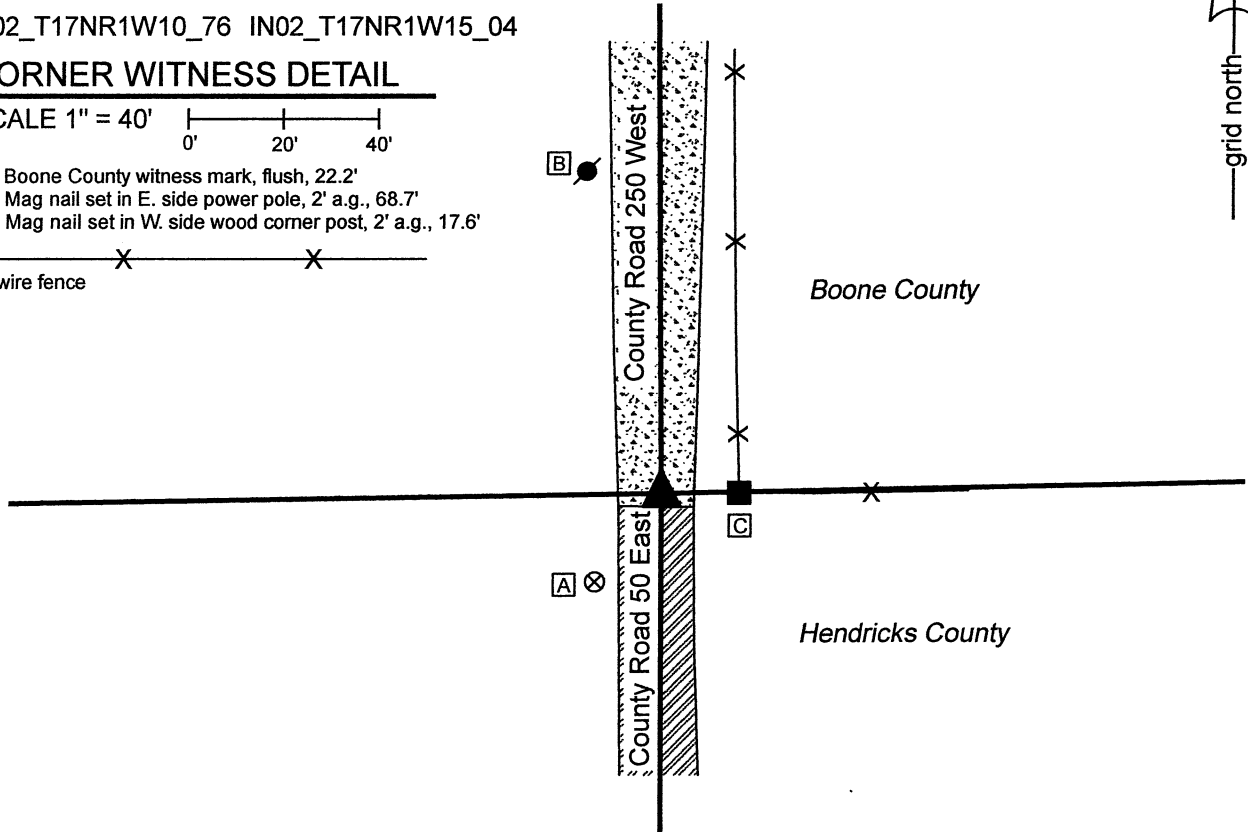
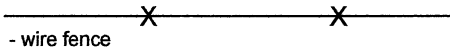

The Harrison monument was set over a stone found.

A BCS record of February 23-25, 1858 states, with respect to this corner, "Post from trees." No recent BCS tie cards were found referencing the corner. A Record of Corner dated 2013 provided by the Hendricks County Surveyor states that a 10x12x20-inch stone was found and lowered to a depth of 18 inches.

This corner was excavated on April 30, 2021. Prior to excavation, the position of the corner shown on the Hendricks County record was determined with respect to distance ties shown on that record. No surface monument was visible and sufficient metal slag was found in the road to obscure any metal readings of a subsurface iron monument. The Hendricks County record did not mention a monument set above the stone. Excavation revealed a 12-inch length of rebar with a metal cap stamped 'Hendricks County Surveyor' found at 4 inches deep. The rebar was removed and further excavation revealed a stone with a distinct etched "+" mark at 18 inches deep, per the Hendricks County record. With the top four inches exposed, the stone measured 10 inches N-S by 6 inches E-W. The stone was held as marking the corner and a Harrison monument was set directly over the etched mark on the stone. It is noted that in 2011, prior to excavation by Hendricks County, a railroad spike of unknown origin had been found 1.4 feet east of the position of the mark on the stone. The railroad spike is no longer present.

This corner was originally established as a wood post in 1820.

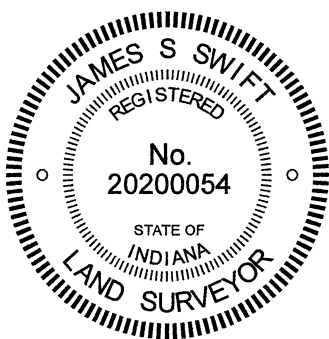

*Kenneth E. Hedge*  
 Kenneth E. Hedge, County Surveyor

*James S. Swift*  
 James S. Swift, IN LS 20200054  
 June 1, 2021

Harrison  
 Township  
 Boone  
 County

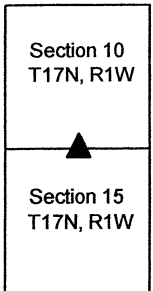

Union  
 Township  
 Hendricks  
 County

# SECTION CORNER RECORD

SW 800-300

## BOONE COUNTY SURVEYOR'S OFFICE

State Plane grid coordinates NAD83 (2011):

Corner: North: 1702928.93 East: 3109376.60 (U.S. survey feet)

Witness: North: 1702928.93 East: 3109376.10 (U.S. survey feet)

Corner: Wood corner post

Witness: 5/8" diameter rebar with aluminum cap stamped, 'Boone County Surveyor'

Indiana tie card references:

IN02\_T17NR1W10\_72 IN02\_T17NR1W09\_80

IN02\_T17NR1W16\_08 IN02\_T17NR1W15\_00

### CORNER WITNESS DETAIL

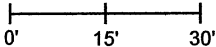
SCALE 1" = 30' 

No witness ties available

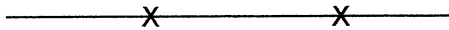

- wire fence

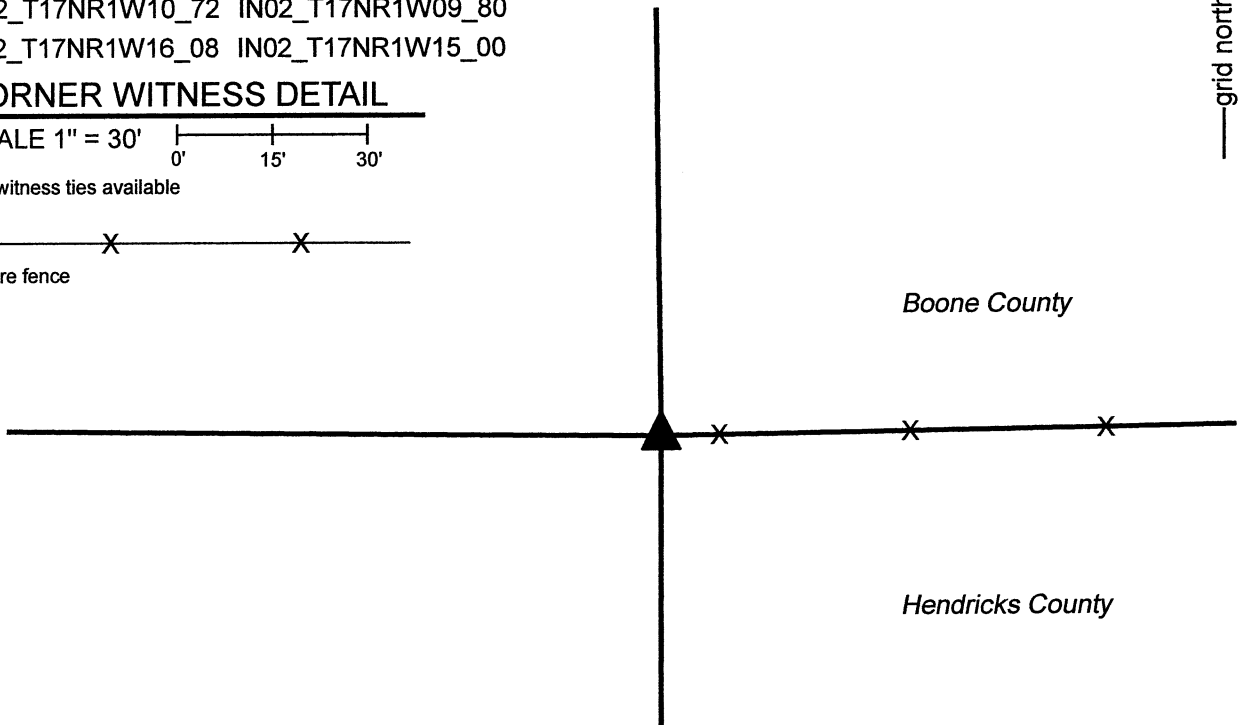

The wood corner post was found in place and held as marking the corner.

A BCS record dated February 23-25, 1858 states, with respect to this corner, "Reest. from old trees. Rock 9, 16." No recent BCS tie cards were found referencing the corner. Field notes provided by the Office of the Hendricks County Surveyor dated October 22, 2013 states that a 6-inch by 6-inch corner post was found and that a search of an area 3 feet around the post revealed no stone found marking the corner.

This corner was excavated on March 17, 2021. The corner post referenced in the Hendricks County field notes was found with standing fencing to the east and fencing cut-off toward the north and south. Braces or brace notches were observed on the north, south and east sides of the post as well. A stone which measured 14 inches by 7 inches was found lying on the ground to the north of the post. The stone was not embedded in the ground and appeared to be in a haphazard orientation. No other stones were found in the vicinity of the post. The position of the post fits well with evidence of the section corners and quarter corners to the north, east and west and fits reasonably well with the relative position of a wood corner post found 1/4 mile east. The post was accepted as the best available evidence of the corner and was held as marking the corner. The center of the post is accepted as the position of the corner. A 5/8 inch rebar with metal cap stamped 'Boone County Surveyor' was set west of and adjacent to the post to witness the corner. The rebar is intended as a witness monument. The center of the post marks the corner. The rebar is 0.25 feet west of the west edge of the 6-inch square post, hence 0.5 feet west of the position of the corner. This corner was originally established as a wood post in 1820.

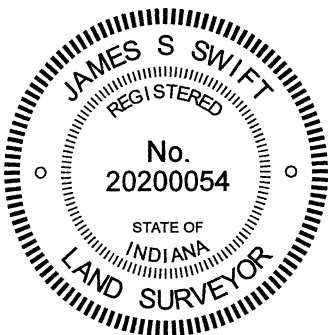

  
Kenneth E. Hedge, County Surveyor

  
James S. Swift, IN LS 20200054  
April 7, 2021

Harrison Township  
Boone County

Section 9 T17N, R1W	Section 10 T17N, R1W
------------------------	-------------------------

Union Township  
Hendricks County

Section 16 T17N, R1W	Section 15 T17N, R1W
-------------------------	-------------------------