

SECTION CORNER RECORD

BOONE COUNTY SURVEYOR'S OFFICE

SW 400-400

State Plane grid coordinates NAD83 (2011):

North: 1724229.66 East: 3103688.18 (U.S. survey feet)

Type of monument: Harrison, 4" disk 'Section Corner'

Depth: Six inches below adjacent gravel road surface

Indiana tie card references:

IN02_T18NR1W20_80 IN02_T18NR1W21_72

IN02_T18NR1W29_08 IN02_T18NR1W28_00

CORNER WITNESS DETAIL

SCALE 1" = 30'

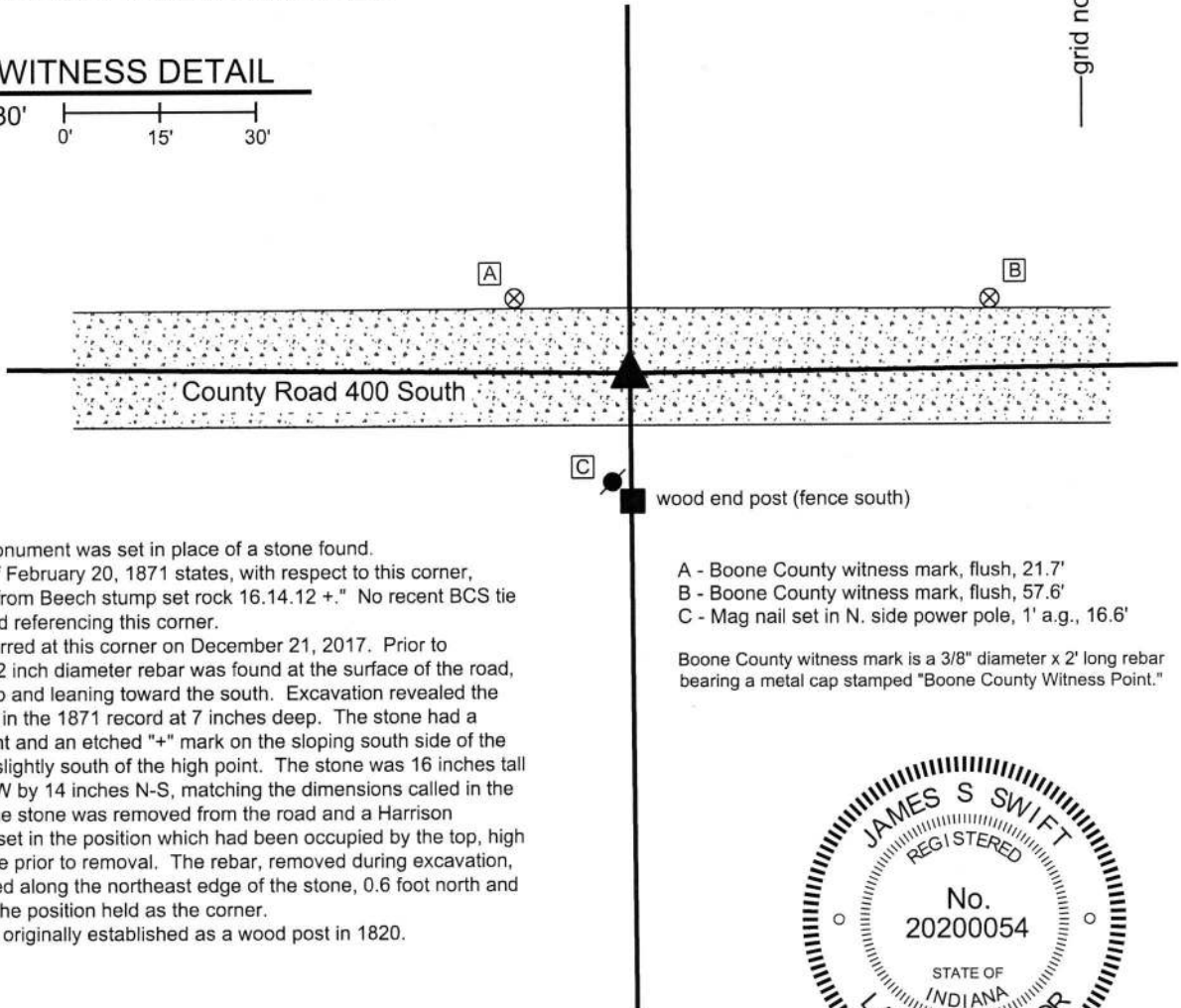
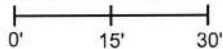

The Harrison monument was set in place of a stone found. A BCS record of February 20, 1871 states, with respect to this corner, "Reestablished from Beech stump set rock 16.14.12 +." No recent BCS tie cards were found referencing this corner.

Excavation occurred at this corner on December 21, 2017. Prior to excavation, a 1/2 inch diameter rebar was found at the surface of the road, bent near the top and leaning toward the south. Excavation revealed the stone described in the 1871 record at 7 inches deep. The stone had a distinct high point and an etched "+" mark on the sloping south side of the top of the rock, slightly south of the high point. The stone was 16 inches tall by 12 inches E-W by 14 inches N-S, matching the dimensions called in the 1871 record. The stone was removed from the road and a Harrison monument was set in the position which had been occupied by the top, high point of the stone prior to removal. The rebar, removed during excavation, had been situated along the northeast edge of the stone, 0.6 foot north and 0.3 foot east of the position held as the corner.

This corner was originally established as a wood post in 1820.

- A - Boone County witness mark, flush, 21.7'
- B - Boone County witness mark, flush, 57.6'
- C - Mag nail set in N. side power pole, 1' a.g., 16.6'

Boone County witness mark is a 3/8" diameter x 2' long rebar bearing a metal cap stamped "Boone County Witness Point."

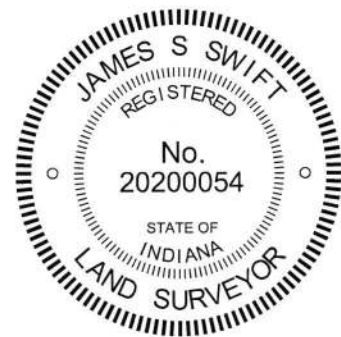

Kenneth E. Hedge
Kenneth E. Hedge, County Surveyor

James S. Swift
James S. Swift, IN LS 20200054

February 6, 2018

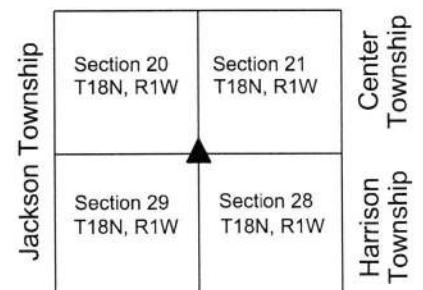

SECTION CORNER RECORD

SW 450-400

BOONE COUNTY SURVEYOR'S OFFICE

State Plane grid coordinates NAD83 (2011):

North: 1721598.24 East: 3103711.40 (U.S. survey feet)

Type of monument: Harrison, 4" disk 'Section Corner'

Depth: Two inches above adjacent ground

Indiana tie card references:

IN02_T18NR1W29_44 IN02_T18NR1W28_36



CORNER WITNESS DETAIL

SCALE 1" = 100'
0' 50' 100'

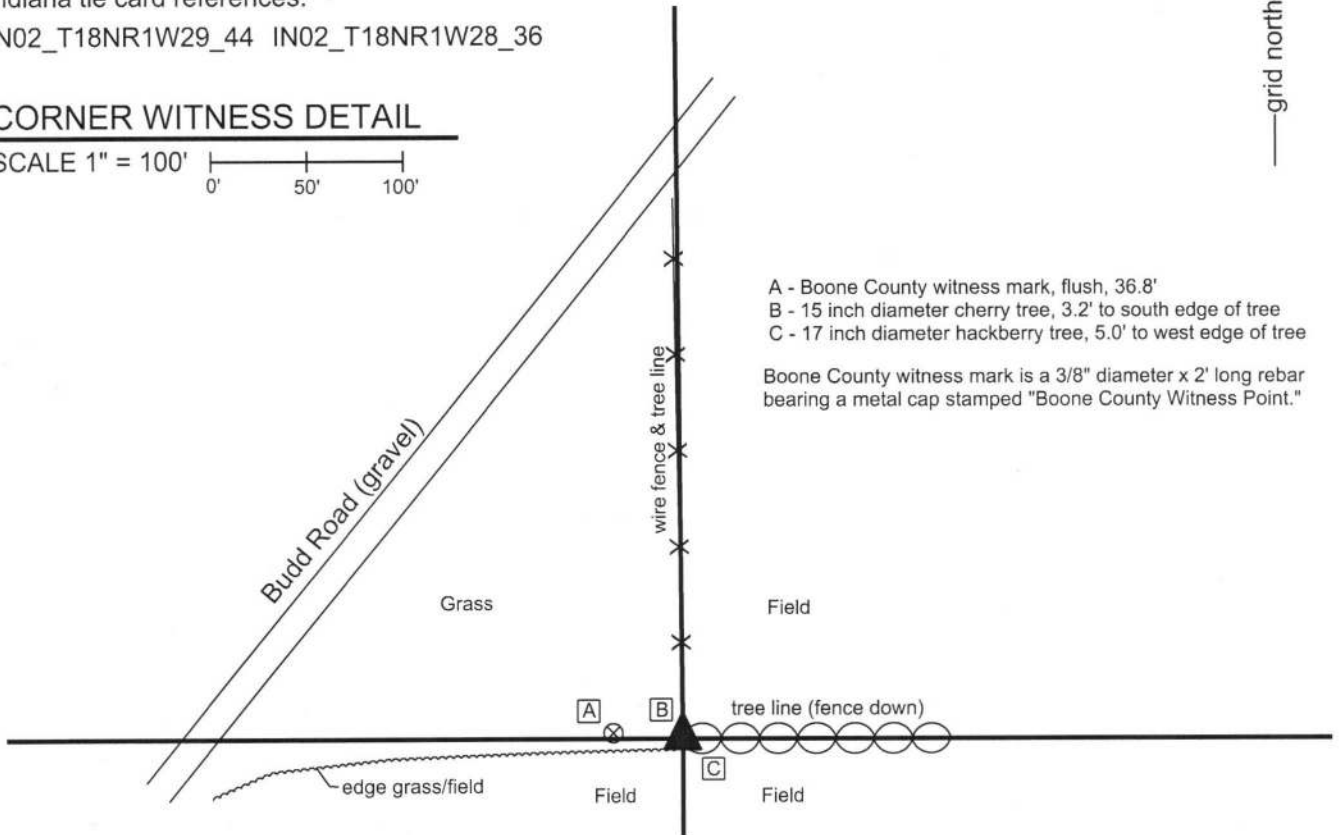

- A - Boone County witness mark, flush, 36.8'
- B - 15 inch diameter cherry tree, 3.2' to south edge of tree
- C - 17 inch diameter hackberry tree, 5.0' to west edge of tree

Boone County witness mark is a 3/8" diameter x 2' long rebar bearing a metal cap stamped "Boone County Witness Point."

The Harrison Monument was set above and in place of the remains of a wood corner post found.

A record dated November 2-4, 1857 states, with respect to this corner, "Reest., Rock 13x19." No recent BCS tie cards were found referencing this corner.

Excavation was performed on September 11, 2017. An ancient wood corner post was found at the intersection of fences to the north and east. The visible portion of the post, as found, was separated from the ground and was leaning substantially northeast, support by the wires of the old fence. The fencing appeared to have been recently nailed to trees in the immediate vicinity of the corner, causing the post to be pulled north and east of its original position as attached to the ground. The base of the post was found in the ground at the intersection of the longer fence lines to the north and east. Excavation around the base of the post uncovered numerous small rocks, none of which matched the dimensions stated in the 1857 record. The base of the post in the ground was accepted as the best available evidence of the corner and was held as marking the corner. The top two feet of the base of the post were broken off from the remainder of the post and a Harrison monument was set directly above the remainder of the post. The total depth of the subterranean portion of the post was not measured.

This corner was originally established as a wood post in 1820.

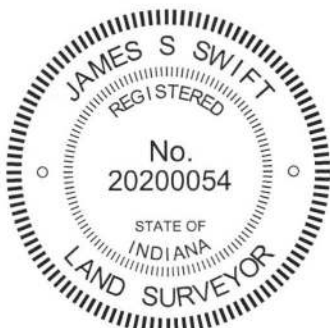

Kenneth E. Hedge
Kenneth E. Hedge, County Surveyor

James S. Swift
James S. Swift, IN LS 20200054
September 19, 2017

Jackson Township	Harrison Township
Section 29 T18N, R1W	Section 28 T18N, R1W

SECTION CORNER RECORD

SW 500-300

BOONE COUNTY SURVEYOR'S OFFICE

State Plane grid coordinates NAD83 (2011):

North: 1718978.20 East: 3109053.71 (U.S. survey feet)

Type of monument: Harrison, 4" disk 'Section Corner'

Depth: 5 inches above adjacent ground

Indiana tie card references:

IN02_T18NR1W28_80 IN02_T18NR1W27_72

IN02_T18NR1W33_08 IN02_T18NR1W34_00

CORNER WITNESS DETAIL

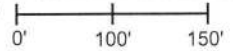
SCALE 1" = 150' 

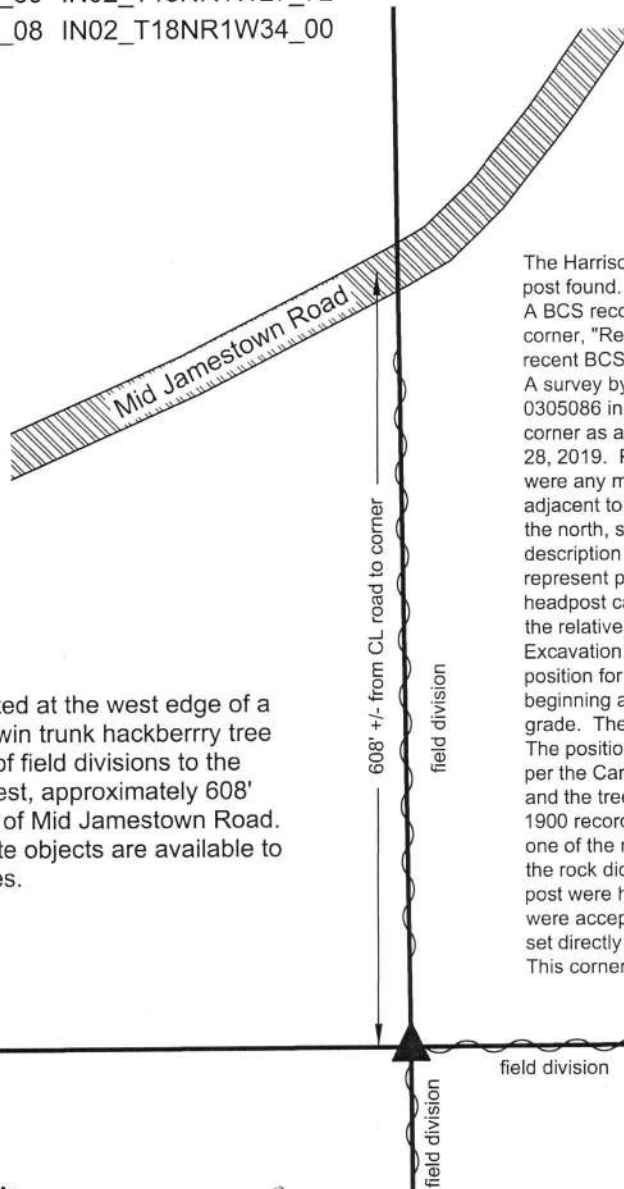

The corner is situated at the west edge of a 20 inch diameter, twin trunk hackberry tree at the intersection of field divisions to the north, south and west, approximately 608' south of the center of Mid Jamestown Road. No other appropriate objects are available to provide distance ties.

The Harrison monument was set over remnants of a wood corner post found. A BCS record of October 11, 1900 states, with respect to this corner, "Reestab. Set Rock 15,17 +. Small rock beneath." No recent BCS tie cards were found referencing this corner. A survey by Jerry L. Carter, LS #S0359 recorded as Instrument 0305086 in the Office of the Boone County Recorder shows the corner as a "HEADPOST". This corner was excavated on March 28, 2019. Prior to excavation, the headpost was not visible, nor were any metal monuments. Two rocks were visible on the ground adjacent to a hackberry tree at the intersection of field divisions to the north, south and east. Neither of the rocks matched the description called in the 1900 record nor did they appear to represent purposely set corner stones. The position of the headpost called in the Carter survey was computed with respect to the relative positions of other monuments shown on that survey. Excavation in the vicinity of the hackberry tree and the computed position for the headpost revealed remnants of a wood post found beginning at 12 inches deep and exposed up to 20 inches below grade. The post is adjacent to the west edge of the hackberry tree. The position of the post precisely matched the computed position per the Carter survey. A small rock was found between the post and the tree but the rock did not match the dimensions called in the 1900 record. It was observed that the rock appeared to be part of one of the rocks found above ground. Combined, the two pieces of the rock did not match the 1900 description. The fragments of the post were held as the best available evidence of the corner and were accepted as marking the corner. A Harrison monument was set directly over the found base of the post. This corner was originally established as a wood post in 1820.

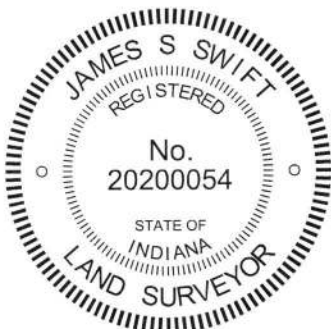

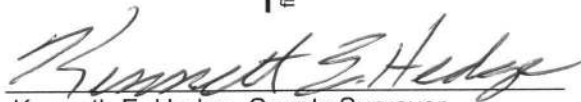
Kenneth E. Hedge, County Surveyor

James S. Swift, IN LS 20200054
May 8, 2019

Jackson Township

Section 28 T18N, R1W	Section 27 T18N, R1W
Section 33 T18N, R1W	Section 34 T18N, R1W

SECTION CORNER RECORD

SW 500-400

BOONE COUNTY SURVEYOR'S OFFICE

State Plane grid coordinates NAD83 (2011):

North: 1718964.75 East: 3103733.23 (U.S. survey feet)

Type of monument: Harrison, 4" disk 'Section Corner'

Depth: 3 inches above adjacent ground

Indiana tie card references:

IN02_T18NR1W29_80 IN02_T18NR1W28_72

IN02_T18NR1W32_08 IN02_T18NR1W33_00

CORNER WITNESS DETAIL

SCALE 1" = 20'

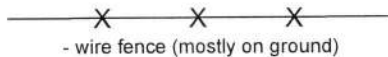
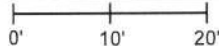

- wire fence (mostly on ground)

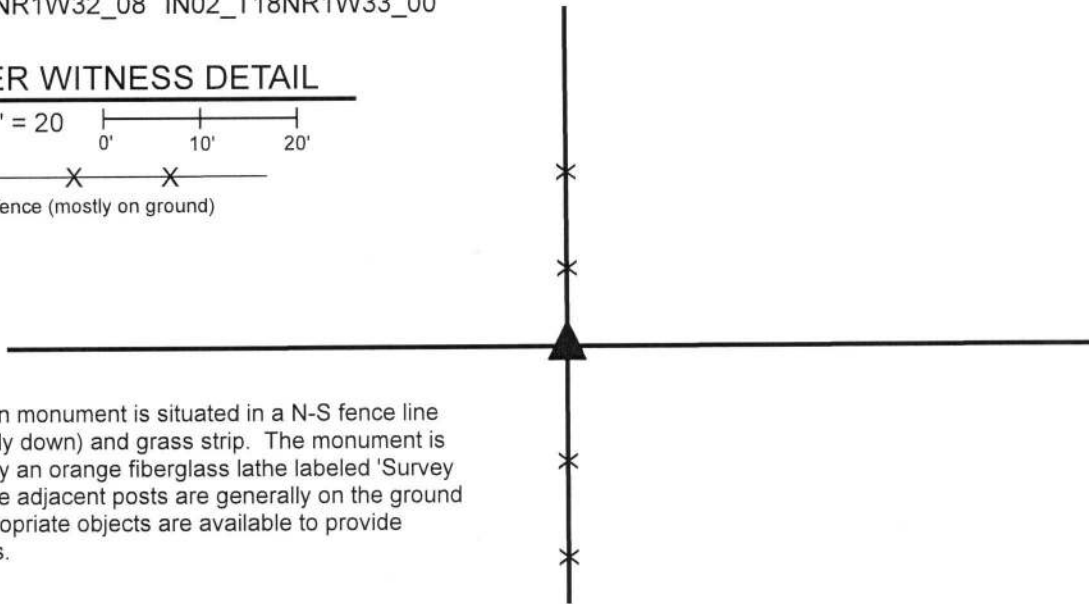

The Harrison monument is situated in a N-S fence line (fence mostly down) and grass strip. The monument is witnessed by an orange fiberglass lathe labeled 'Survey Marker.' The adjacent posts are generally on the ground and no appropriate objects are available to provide distance ties.

The Harrison monument was set over the base of a wood corner post found.

No specific descriptions of this corner were found in the BCS Surveyor's Record beyond the original establishment of the corner as a wood post in 1820. The corner is noted as the terminal point for measurements in BCS records on 1855 and 1857. No recent BCS tie cards were found referencing the corner. The corner is shown as a wood headpost on a survey by Ronald E. Wharry, LS #S0420, dated December 29, 2000 and recorded in Survey Book 5, page 36 in the Office of the Boone County Recorder.

This corner was excavated on March 29, 2019. Prior to excavation, an 8 inch by 8 inch wood corner post was found in a section of North-South fence. As found, the above-ground portion of the post was no longer attached to the ground and was suspended amidst standing fencing, leaning substantially toward the east. The post was attached to fencing to the north and south and had evidence of fencing cut to the east. The post was still attached to a wood brace on the north side and a notch for a former brace was observed on the east side. The aforementioned Wharry survey shows fencing to the north, south, and east. Excavation in the vicinity of the post revealed a remnants of a wagon wheel found approximately two feet north of the post and numerous rocks were found around the post. Two stones were found below the wagon wheel. Neither the wheel nor stones could be positively identified as marking the corner and appeared to simply be lying partially embedded in the ground adjacent to the post. Two large rocks are situated immediately east of the post. A sandstone rock was found at 18 inches deep, immediately south of the post and several small rocks were found adjacent to the north and west edges of the post. The base of the post was found at approximately 14 inches deep. None of the rocks bore the characteristics of stones set purposely to mark the corner. The position of the post fit well with the relative locations of proximate corners and fit with the position of the corner as depicted on the Wharry survey. The base of the post was held as marking the corner. The remnants of the base of the post were left in the ground. Three sections of 1/2 inch diameter rebar, 2 feet long were driven around the remnants of the base of the post. The top of the base of the post and the rebars were encased in concrete and a Harrison monument was set directly above the base of the post.

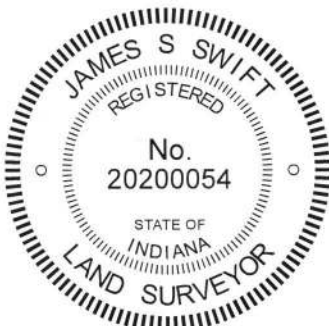

Kenneth E. Hedge
Kenneth E. Hedge, County Surveyor

James S. Swift
James S. Swift, IN LS 20200054
May 22, 2019

Jackson Township

Section 29 T18N, R1W	Section 28 T18N, R1W
Section 32 T18N, R1W	Section 33 T18N, R1W