

SECTION CORNER RECORD

NW 800-600

BOONE COUNTY SURVEYOR'S OFFICE

State Plane grid coordinates NAD83 (2011):

Corner 1: North: 1787926.96 East: 3093096.37 (U.S. survey feet)

Corner 2: North: 1787863.30 East: 3093096.53 (U.S. survey feet)

Type of monument: Harrison, 4" disk 'Section Corner'

Depth: Flush with adjacent ground

Indiana tie card references:

IN02_T20NR2W24_80 IN02_T20NR1W19_72

IN02_T20NR2W25_08 IN02_T20NR1W30_00

CORNER WITNESS DETAIL

SCALE 1" = 60'

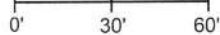

- A - Mag nail set in E. side power pole, 2' a.g.,
126.2' to Corner 1, 189.0' to Corner 2
- B - East Edge, Stop Sign post, flush, 32.3'
32.3' to Corner 1, 88.2' to Corner 2
- C - Boone County witness mark, flush, 60.4'
60.4' to Corner 1, 85.3' to Corner 2
- D - Mag nail set in N. side power pole, 3.6' a.g., 66.8'
66.8' to Corner 1, 23.2' to Corner 2

Boone County witness mark is a 3/8" diameter x 2' long rebar bearing a metal cap stamped "Boone County Witness Point."

- ① S.E. Corner, Section 24
N.E. Corner, Section 25
T 20 N, R 2 W
Harrison Monument set 2016
 - ② S.W. Corner, Section 19
N.W. Corner, Section 30
T 20 N, R 1 W
Harrison Monument set 2019
- Distance between monuments:
63.36' (96 links)

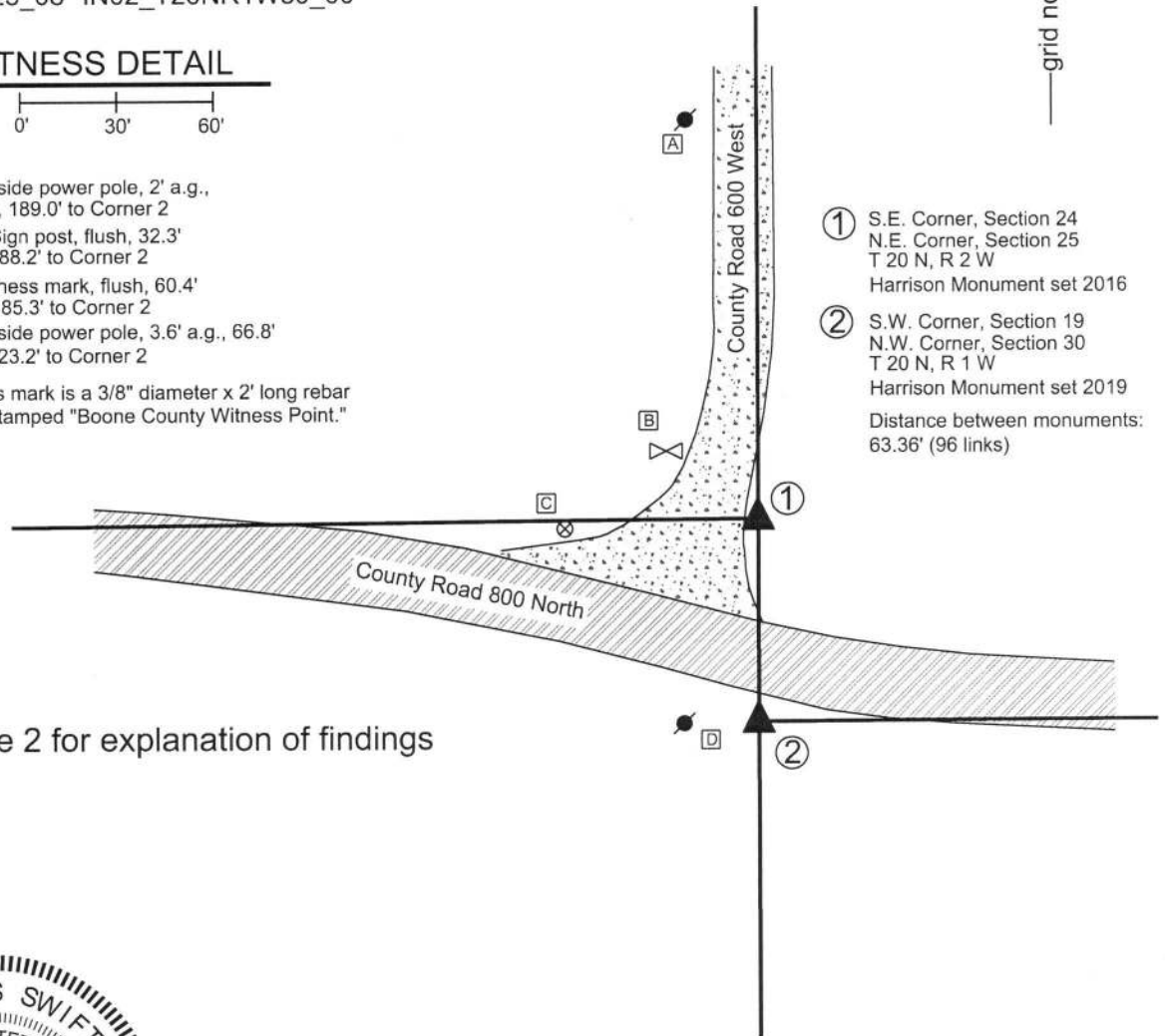

See page 2 for explanation of findings

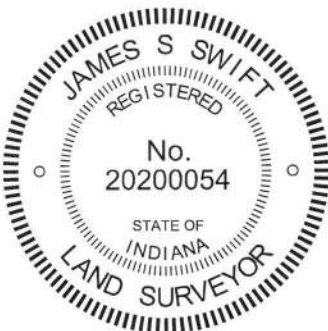

Sugar Creek Township Washington Township

Section 24 T20N, R2W	Section 19 T20N, R1W
Section 25 T20N, R2W	Section 30 T20N, R1W

Kenneth E. Hedge
Kenneth E. Hedge, County Surveyor

James S. Swift
James S. Swift, IN LS 20200054

SECTION CORNER RECORD

BOONE COUNTY SURVEYOR'S OFFICE

NW 800-600

The Harrison monument at Corner 1 was set over a stone found.

A BCS record dated March 28-29, 1907 states, with respect to Corner 1, "Reestablished by locating 'A' sec. 30 R 1 W, and measuring lap. Set 2 rocks. Lower one 4-5-6 +. Top one 6-8-10 +." This statement is interpreted to indicate that the location of Corner 2 (Cor. A, sec. 30) was known and that Corner 1 (SE corner section 24 & NE corner section 25, R2W) was established at the record federal offset from the known corner. It is noted that the closing offset at this corner is 96 links south, equating to 63.36 feet. No modern BCS tie cards were found referencing this corner.

Excavation was performed at Corner 1 on April 13, 2016. Prior to excavation, a 5/8 inch diameter rebar with no cap was found ostensibly marking Corner 1 (sections 24 & 25) and a 5/8 inch diameter rebar with a yellow cap was found in the general vicinity of Corner 2 (sections 19 & 30), 59.2 feet south of the uncapped rebar. The source of these monuments is not known. Analysis of the relative positions the approximate centers of County Road 800 North to the east and west of the intersection, with respect to the closing distance of 96 links, indicated that the original positions of the corners were likely further north than the respective positions of the found monuments.

Excavation was performed exclusively at Corner 1, as Corner 2 falls at the edge of an existing drainage ditch on the south side of County Road 800 North. Excavation at Corner 1 revealed two stones found approximately 8 feet north and 5 feet east of the existing rebar ostensibly marking Corner 1. The top stone was found at 14 inches deep. The stone was found to be approximately 11 inches N-S by 8 inches E-W by 5 inches tall with a distinct "+" mark etched on the top. The stone was removed and another stone was found below. The lower stone measured approximately 7 inches N-S by 6 inches E-W. This stone also had a distinct "+" mark etched on the top. The height of the lower stone was not measured, as it was left in place, generally undisturbed at 20 inches deep. The two stones were found to match the record dimensions stated in the 1907 record within reasonable tolerance. With the similar measurements and the distinct, etched marks on both rocks, they were accepted being the monuments described in the 1907 record and were held as marking the corner. It is noted that these rocks were found to be significantly closer to the position for the corner as estimated prior to excavation than was the found rebar. The top stone was removed and the lower stone was left in place, undisturbed. A Harrison monument was set directly over the mark on the lower stone. Three rebars of 3/8 inch diameter by 20 inches in length were driven at slightly off vertical around the lower stone to provide for stability of the concrete base in which the Harrison monument was set. The precise position of the corner is 8.3 feet north and 5.1 feet east of the rebar found prior to, and removed during, excavation. This document was originally published on February 20, 2017 showing only the position of Corner 1 and stating that the position of Corner 2 would be determined after the adjacent corners to the north and south are established.

Having perpetuated the positions of the Corners to the north and south, Corner 2 was established in April, 2019. Per the original federal notes and the BCS record of 1907, Corner 2 was established at 96 links, or 63.36 feet, south of Corner 1, along the range line as defined by the corners to the south (see BCS Corners NW 700-600 and NW 750-600).

It is noted that a survey by Cary B. Dodge, LS #S0288, recorded in Survey Book 1, pages 11-12 and a survey by Jerry L. Carter, LS #S0350, recorded in Survey Book 11, page 64, both in the Recorder's Office of Boone County, show both corners as being 5/8 inch rebars. The rebar shown as being Corner 1 is believed to be the same rebar as discussed above, found to be 8 feet south and 5 feet west of the stone set in 1907. Notably, the Dodge and Carter surveys show Corner 2 to be at 54 feet south of Corner 1, rather than 63.36 feet. Hence, holding the stone set in 1907 and holding the record closing distance, the position of Corner 2 is believed to be within approximately one foot north-south of the position held by Dodge and Carter, but approximately 5 feet east. The rebar shown on the two surveys was not found. The rebar with yellow cap found near Corner 2 was left in place, 5.2 feet west and 4.4 feet south of the Harrison monument set at Corner 2. This is not believed to be the same monument as shown on the Dodge and Carter Surveys.

Corner 1 was originally established as a wood post in 1819. Corner 2 was originally established as a wood post in 1829.

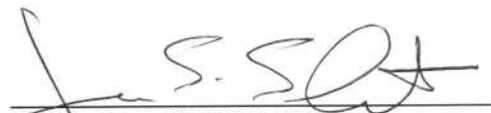

Kenneth E. Hedge, County Surveyor

James S. Swift, IN LS 20200054

PHOTOGRAPHIC DOCUMENTATION

Date of photography: April 13, 2016

The upper stone as it was originally exposed.



The upper stone fully exposed, showing the etched "+" mark on the stone.



The lower stone exposed, showing the etched "+" mark on the stone.



View from the south, showing the area of excavation. Brandon Miller, Miller Excavating, is inspecting the upper stone as found.



For details and documentation, refer to related sheet "Section Corner Record."

SECTION CORNER RECORD

NW 800-650

BOONE COUNTY SURVEYOR'S OFFICE

State Plane grid coordinates NAD83 (2011):

North: 1787918.78 East: 3090452.43 (U.S. survey feet)

Type of monument: Harrison, 4" disk 'Section Corner'

Depth: two inches above adjacent ground

Indiana tie card references:

IN02_T20NR2W24_76 IN02_T20NR2W25_04

CORNER WITNESS DETAIL

SCALE 1" = 40'

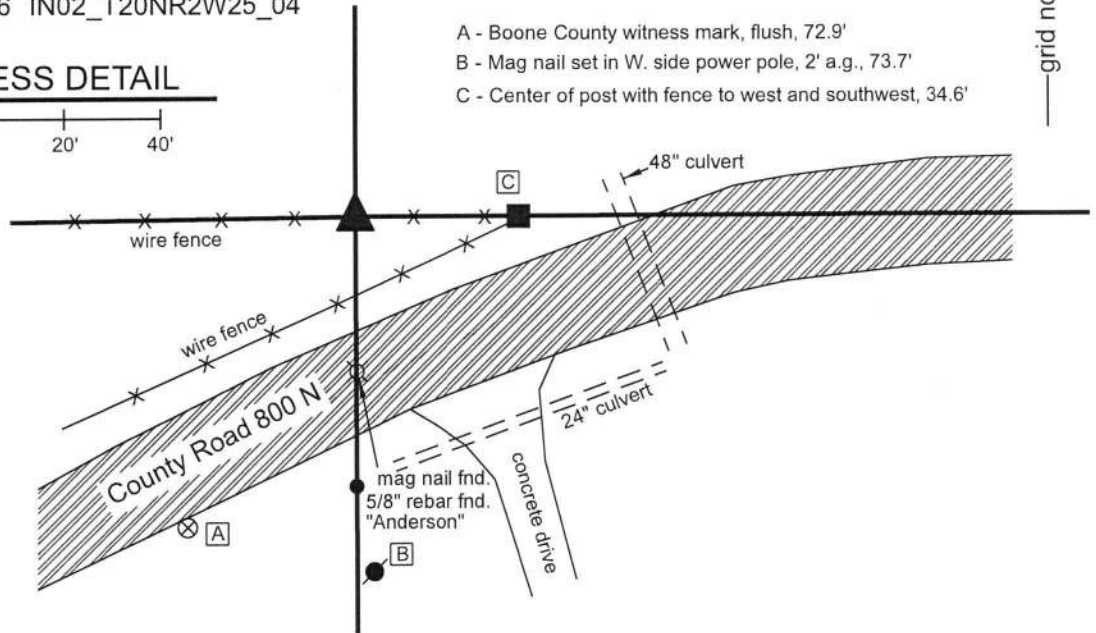
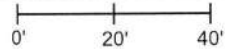

- A - Boone County witness mark, flush, 72.9'
- B - Mag nail set in W. side power pole, 2' a.g., 73.7'
- C - Center of post with fence to west and southwest, 34.6'



The Harrison monument was set in place of a rebar found.

A BCS record of November 28, 1885 states, with respect to this corner, "Found from stump of Lynn and B. Walnut, , rock 15.12.12."

No recent BCS tie cards were found referencing this corner. A survey recorded in Survey Book 13, pages 73-74 in the Office of the Boone County Recorder shows this corner as a 5/8 inch diameter rebar with plastic cap stamped "Dodge S-0288." The survey states that the rebar was set by Cary Dodge, LS S0288, by survey dated April 3, 1998.

This corner was excavated on December 3 and December 17, 2018. Prior to excavation, the rebar called on the aforementioned survey was found flush with the adjacent ground, situated in an east-west fence. Minor excavation and substantial probing around the rebar and along the base of the fence in both directions revealed no further evidence of the corner. No rocks of any substantial size were found by probing. It is observed that the rebar fits well with evidence of the section line, being in the east-west fence and being generally in-line with the center of the county road to the east. It is also observed that the rebar fits well with the relative positions of the corner 1/2 mile east (see BCS corner NW 800-600) and evidence of the 1/4 1/4 corner between the subject corner and said corner NW 800-600. A railroad spike found in the center of County Road 800 North, situated directly south of an old wood post on the north side of the road is within one foot, east-west, of a theoretical midpoint between the found rebar at the subject corner and the corner 1/2 mile east. Hence, it is observed that the found rebar fits well with the local evidence (fence and road) in the north-south dimension and fits well with approximately one foot of uncertainty with the remote evidence (corners 1/4 mile and 1/2 mile east, respectively) in the east-west dimension. The rebar is also in line with a rebar with metal cap stamped "Carl Anderson" (former Boone County Surveyor) found on the south side of the road and a mag nail found in the center of the road and fits well with the descriptions of the properties to the southwest and southeast. It is noted, however, that the found rebar falls 13.8 feet north and 11.5 west of a calculated midpoint between said corner 1/2 mile east and the corner 1/2 mile west (see BCS corner NW 800-700). No explanation is offered for this disparity. The found rebar, matching the local evidence and most reliable remote evidence, and known to have been held as marking the corner for previous surveys, was accepted as providing the best available evidence of the corner. The rebar was removed and replaced with a Harrison monument in the same position on December 17, 2018.

This corner was originally established as a wood post in 1829.

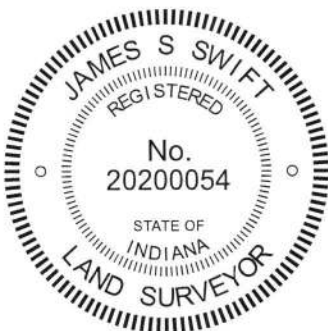

Kenneth E. Hedge, County Surveyor

James S. Swift, IN LS 20200054
January 16, 2019

Sugar Creek
Township

Section 24
T20N, R2W

Section 25
T20N, R2W

SECTION CORNER RECORD

NW 800-700

BOONE COUNTY SURVEYOR'S OFFICE

State Plane grid coordinates NAD83 (CORS96):

North: 1787883.15 East: 3087831.72 (U.S. survey feet)

Type of monument: Harrison, 4" disk 'Section Corner'

Depth: flush with adjacent road surface

Indiana tie card references:

IN02_T20NR2W23_80 IN02_T20NR2W24_72

IN02_T20NR2W26_08 IN02_T20NR2W25_00

CORNER WITNESS DETAIL

SCALE 1" = 40'



- A - Mag nail set in E. side power pole, 10 in. a.g., 3.04'
- B - Boone County witness mark, flush, 33.32'
- C - Mag nail set in W. side power pole, 2' a.g., 57.76'
- D - Boone County witness mark, flush, 70.36'

Boone County witness mark is a 3/8" diameter x 2' long rebar bearing a metal cap stamped "Boone County Witness Point."

The harrison monument was set over a vertical section of railroad rail found. No specific descriptions of this corner were found in the BCS Surveyor's Record beyond the original establishment of the corner as a wood post in 1829. The corner is shown on records of 1832, but not described. It is shown as the terminal point for measurements on records of 1889 and 1907. A BCS tie card dated October 2, 1964 states 'pile 3" x 5" stones found. RRR set.'

This corner was excavated on March 29, 2011 in response to questions about GIS parcel mapping in the vicinity. Prior to excavation a PK nail was found at the edge of County Road 700 West, in line with the southerly prolongation of the center of the road to the north and in line with the westerly prolongation of a fence to the west. The nail was removed and a rebar with a plastic cap stamped "Witness Point" was found below. The rebar was bent. The rebar was removed and a vertical section of railroad rail was found and 16 inches deep. The position of the rail was slightly northeast of the nail. The rail was accepted as being the monument called for on the 1964 tie card, set in place of the 'pile of stones.'

The deeds for several parcels in this immediate vicinity call for the east-west section line to be along the approximate north right-of-way of County Road 800 North and call for the north-south section line to the south of the corner as being along the approximate west right-of-way line of County Road 700 West. The position of the rail fit with this description and also fit with occupation and monumentation, relative to deed ties to the corner, for properties to the north and south of the corner. The railroad rail was held as marking the corner and was left in place. The harrison monument was set directly over the rail.

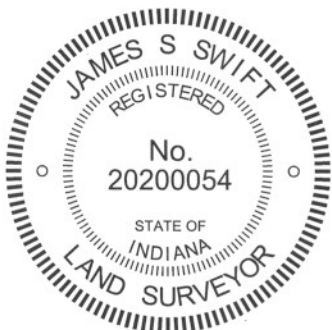
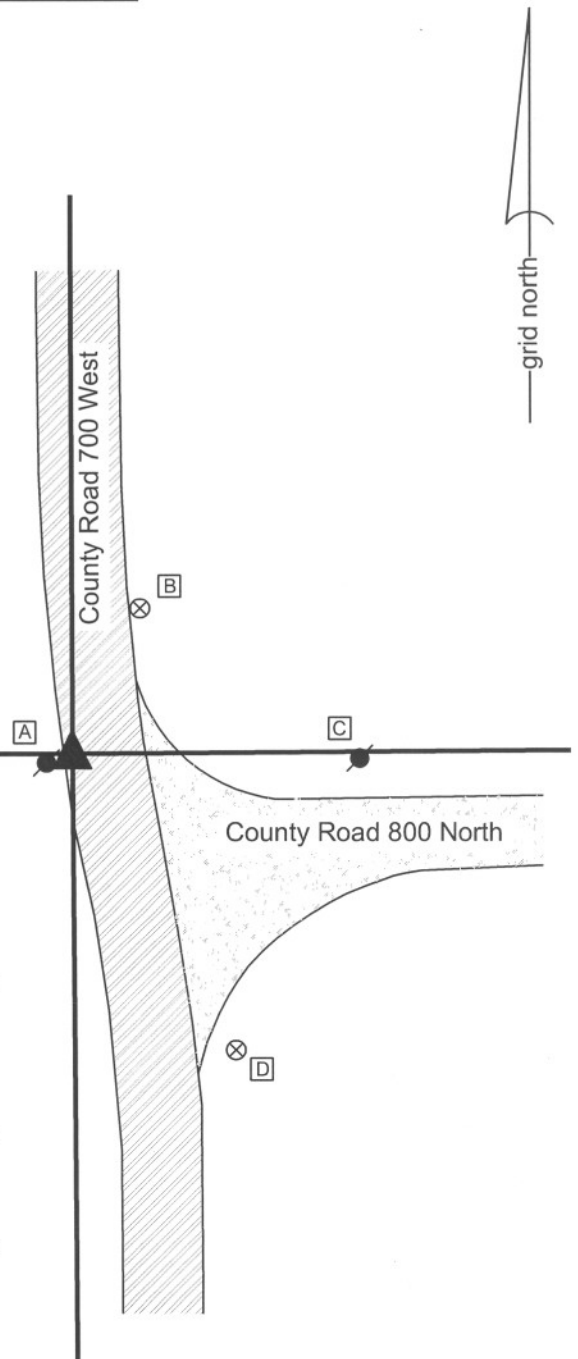

Kenneth E. Hedge
 Kenneth E. Hedge, County Surveyor

James S. Swift
 James S. Swift, IN LS 20200054
 March 30, 2012

Sugar Creek Township

Section 23 T20N, R2W	Section 24 T20N, R2W
Section 26 T20N, R2W	Section 25 T20N, R2W

SECTION CORNER RECORD

NW 850-600

BOONE COUNTY SURVEYOR'S OFFICE

State Plane grid coordinates NAD83 (2011):

Corner 1: North: 1790560.68 East: 3093089.44 (U.S. survey feet)

Corner 2: North: 1790520.89 East: 3093089.55 (U.S. survey feet)

Corner 1: 5/8" rebar with metal cap stamped 'Boone County Surveyor,' flush

Corner 2: Harrison 4" disk, 'Section Corner,' flush

Indiana tie card references:

IN02_T20NR2W24_44 IN02_T20NR1W19_36

CORNER WITNESS DETAIL

SCALE 1" = 50'

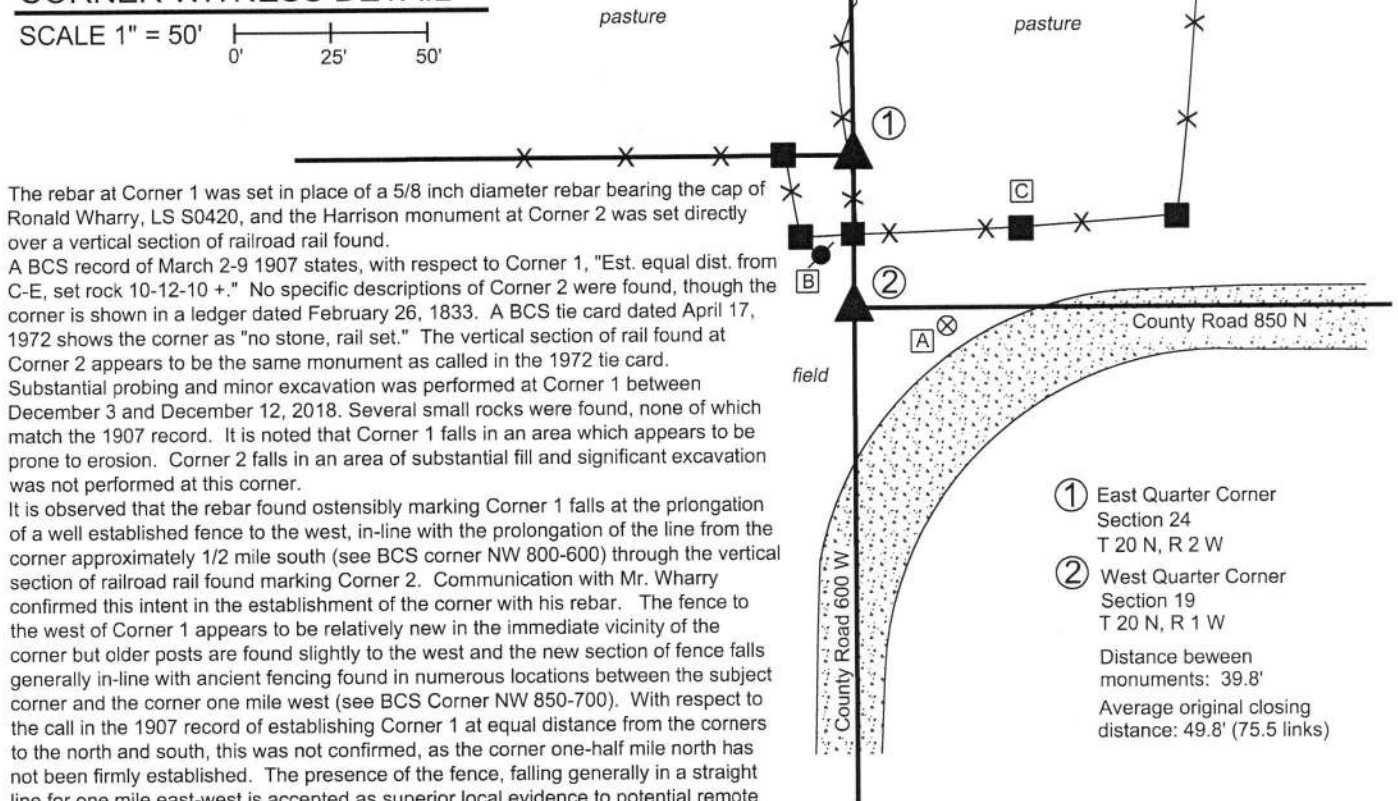

The rebar at Corner 1 was set in place of a 5/8 inch diameter rebar bearing the cap of Ronald Wharry, LS S0420, and the Harrison monument at Corner 2 was set directly over a vertical section of railroad rail found.

A BCS record of March 2-9 1907 states, with respect to Corner 1, "Est. equal dist. from C-E, set rock 10-12-10 +." No specific descriptions of Corner 2 were found, though the corner is shown in a ledger dated February 26, 1833. A BCS tie card dated April 17, 1972 shows the corner as "no stone, rail set." The vertical section of rail found at Corner 2 appears to be the same monument as called in the 1972 tie card.

Substantial probing and minor excavation was performed at Corner 1 between December 3 and December 12, 2018. Several small rocks were found, none of which match the 1907 record. It is noted that Corner 1 falls in an area which appears to be prone to erosion. Corner 2 falls in an area of substantial fill and significant excavation was not performed at this corner.

It is observed that the rebar found ostensibly marking Corner 1 falls at the prolongation of a well established fence to the west, in-line with the prolongation of the line from the corner approximately 1/2 mile south (see BCS corner NW 800-600) through the vertical section of railroad rail found marking Corner 2. Communication with Mr. Wharry confirmed this intent in the establishment of the corner with his rebar. The fence to the west of Corner 1 appears to be relatively new in the immediate vicinity of the corner but older posts are found slightly to the west and the new section of fence falls generally in-line with ancient fencing found in numerous locations between the subject corner and the corner one mile west (see BCS Corner NW 850-700). With respect to the call in the 1907 record of establishing Corner 1 at equal distance from the corners to the north and south, this was not confirmed, as the corner one-half mile north has not been firmly established. The presence of the fence, falling generally in a straight line for one mile east-west is accepted as superior local evidence to potential remote evidence with respect to adjoining section corners. It is noted that the north-south fence in the immediate vicinity of Corner 1 does not fall precisely along the section line. This is not considered an uncertainty, as the same property owner owns the ground either side of the fence and fencing is relatively new and appears to have been established for purposes of separating livestock rather than purposes of occupation and possession.

It is observed that the distance between the two monuments set herein is 10 feet less than the computed average of the closing offsets reported in the original federal notes for the corners to the north and south. No explanation is offered for this discrepancy. Corner 1 was originally set as a wood post in 1819. Corner 2 is not an original federal corner.

① East Quarter Corner
Section 24
T 20 N, R 2 W

② West Quarter Corner
Section 19
T 20 N, R 1 W

Distance between monuments: 39.8'
Average original closing distance: 49.8' (75.5 links)

- wire fence

A - Boone County witness mark, flush, 50.7' to Corner 1, 24.5' to Corner 2

B - Mag nail set in SE. side pwp, 2'a.g., 27.4' to Corner 1, 16.2' to Corner 2

C - Mag nail set in S. fence post, 2'a.g., 48.3' to Corner 1, 48.9' to Corner 2

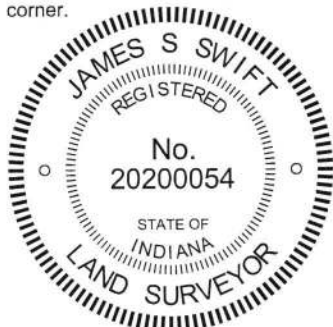

Kenneth E. Hedge
Kenneth E. Hedge, County Surveyor

James S. Swift
James S. Swift, IN LS 20200054
January 30, 2019

Sugar Creek Township Washington Township

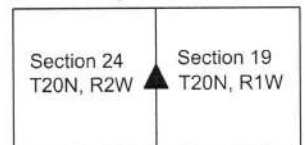

SECTION CORNER RECORD

NW 850-700

BOONE COUNTY SURVEYOR'S OFFICE

State Plane grid coordinates NAD83 (2011):

North: 1790536.17 East: 3087821.02 (U.S. survey feet)

Type of monument: Harrison, 4" disk 'Section Corner'

Depth: four inches below adjacent gravel road surface

Indiana tie card references:

IN02_T20NR2W23_44 IN02_T20NR2W24_36

CORNER WITNESS DETAIL

SCALE 1" = 30'

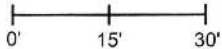

- A - Mag nail set in E. side wood post, 0.7' a.g., 12.2'
- B - Mag nail set in W. side power pole, 2' a.g., 51.3'
- C - N.E. corner, foundation of shed, flush, 36.3'
- D - S.E. corner, foundation of shed, flush, 39.1'

Boone County witness mark is a 3/8" diameter x 2' long rebar bearing a metal cap stamped "Boone County Witness Point."

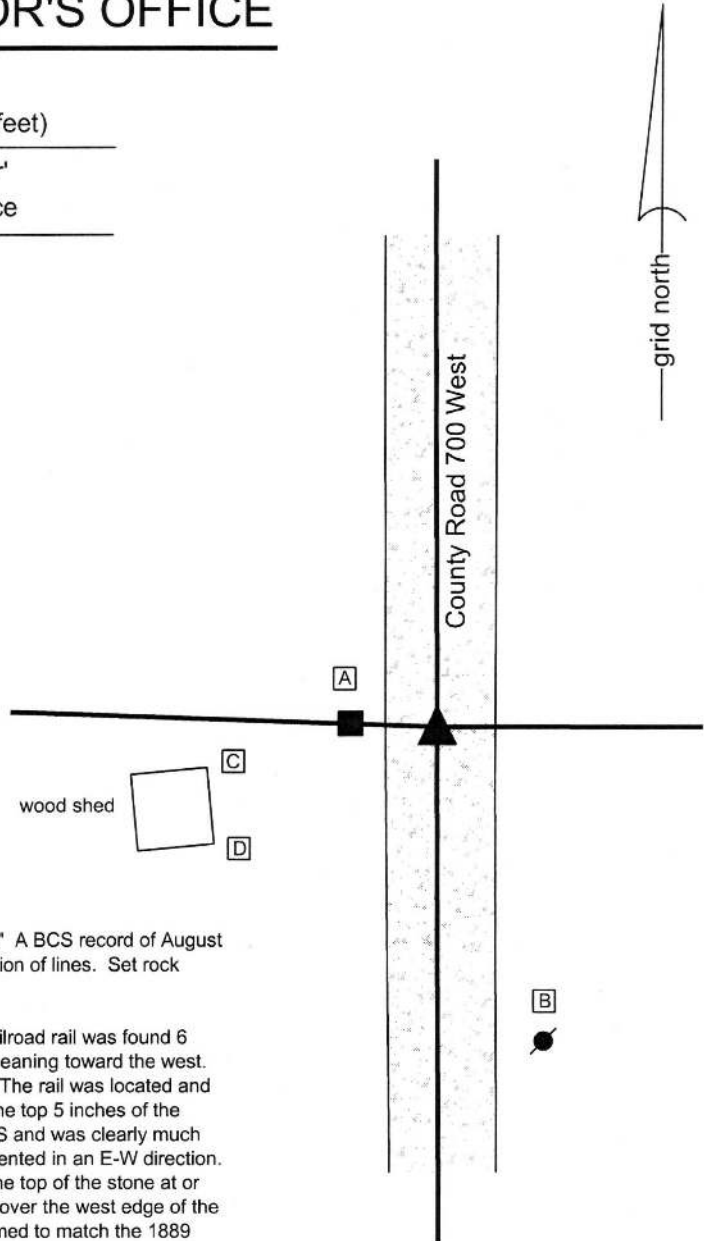

The Harrison monument was set over a stone found.

A BCS record of September 25, 1860 calls this corner a "Large Rock." A BCS record of August 13, 1889 states, with respect to this corner, Reestablished at intersection of lines. Set rock 18-12-14 corner."

A BCS tie card dated October 6, 1971 states "Stone Located."

This corner was excavated on June 4, 2015. Prior to excavation, a railroad rail was found 6 inches deep in the center of the gravel road. The rail appeared to be leaning toward the west. Excavation revealed that the rail was leaning over the top of a stone. The rail was located and removed. The stone was determined to be at 14 inches deep. With the top 5 inches of the stone exposed, it was found to measure 8 inches E-W by 7 inches N-S and was clearly much larger. The stone appeared to have a chiseled line across the top, oriented in an E-W direction. The stone was fully embedded in the clay layer below the road, with the top of the stone at or near the bottom of the road bed. The top of the rail had been leaning over the west edge of the stone. Though the dimensions of the stone were not positively confirmed to match the 1889 record, the position of the stone fit with the 1971 distance ties and fit with local evidence of the corner in the form of the center of the N-S County Road and old fence corner posts on the east and west sides of the road.

The stone was held as marking the corner and a Harrison monument was set over the top, center of the stone. The high point of the leaning rail, removed during excavation, had been approximately 0.5 foot west of the top, center of the stone.

This corner was originally established as a wood post in 1829.

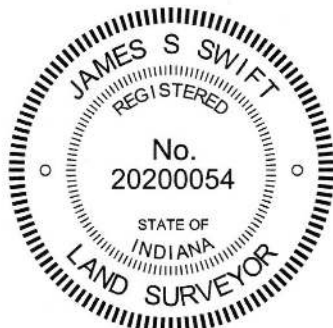

Kenneth E. Hedge
Kenneth E. Hedge, County Surveyor

James S. Swift
James S. Swift, IN LS 20200054

March 28, 2016

Sugar Creek Township

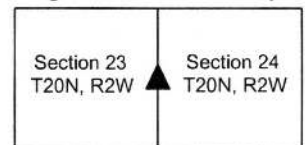

SECTION CORNER RECORD

NW 900-650

BOONE COUNTY SURVEYOR'S OFFICE

State Plane grid coordinates NAD83 (2011):

Stone (top, high point): North: 1793196.36 East: 3090452.75 (U.S. survey feet)

Witness Rebar: North: 1793196.86 East: 3090452.75 (U.S. survey feet)

Corner monument: Stone, 6 inches below adjacent ground

Witness monument: 5/8 inch rebar with Aluminum Cap stamped with Boone County Surveyor, flush

Indiana tie card references:

IN02_T20NR2W13_76 IN02_T20NR2W24_04

CORNER WITNESS DETAIL

SCALE 1" = 30'

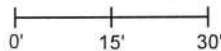

The stone and witness rebar fall within an east-west grass strip. They are witnessed by an orange fiberglass lathe labeled 'Survey Marker.' The top, high point of the stone is held as the corner, 0.5 foot south of the rebar, and the rebar is intended as a witness to the corner. No other distance ties are provided.

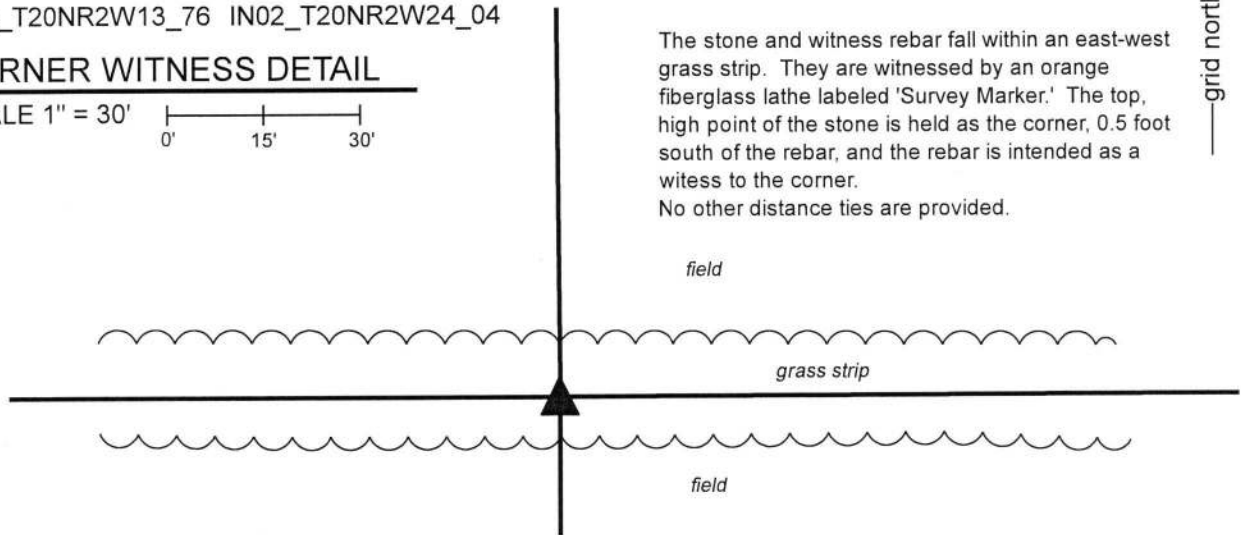

The stone was found in place. The 5/8 inch diameter rebar with 'Boone County Surveyor' cap is intended as a witness to the stone, set along the north edge, 0.5 foot north of the top, high point of the stone.

A BCS Record dated April 22, 1913 states, with respect to this corner, "Found Rock at true point (not recorded)." The record shows distances to the corners 1/4 and 1/2 miles east and west, respectively. The distances shown are not equal, being 20 chains and 20 chains to the west and 19.79 and 19.79 chains to the east.

This corner was excavated on November 8, 2018. Prior to excavation, no specific survey monuments were found in the vicinity of the corner. A survey by Jerry L. Carter, LS S0350, recorded in Survey Book 5, page 47 in the Office of the Boone County Recorder shows the corner as a steel post. An approximate position for the corner was computed with respect to the Carter survey and with respect to the monumented center of section 13 (see BCS Corner NW 950-650) and a wood corner post found approximately 1/4 mile north of the subject corner, said post being the corner post for fences to the north and east. Excavation in the vicinity of the computed position revealed evidence of an east-west fence, mostly removed but with numerous scraps of wire left in the ground, in an east-west grass strip. Numerous small stones were found in the immediate vicinity of the corner. One larger stone was found which bears the characteristics of a stone purposely set to mark the corner. The top of the stone was found at 6 inches deep. The stone is 15 inches tall by 14 inches N-S by 12 inches E-W. A fallen down steel t-post was found along the west edge of the stone and fragments of an old wood post were found along the east edge of the stone. The north, east and west sides of the stone are flat and vertical while the south side slopes. The stone falls approximately 1.5 feet west of a line extended from a post on the southerly edge of County Road 950 North, immediately south of and approximately 1 foot east of the center of section 13, through the aforementioned corner post approximately 1/4 mile north of the subject corner. The relative position of the stone and evidence of the corners 1/2 and 1/4 mile east and west, respectively, works well with the unequal distances shown on the 1913 record. The stone appears to be 2.8 feet west of the position of the steel post shown on the Carter survey. The steel post was not found and appears to have been removed.

No specific marks were found on the stone, nor are any noted in the 1913 record. The stone was accepted as the best available evidence of the corner. The top, high point of the stone is held as the specific position of the corner. The 5/8 inch diameter witness rebar was driven along the north edge of the stone, 0.5 foot north of the point on the stone held as marking the corner.

This corner was originally established as a wood post in 1829.



Kenneth E. Hedge
 Kenneth E. Hedge, County Surveyor

James S. Swift
 James S. Swift, IN LS 20200054
 February 20, 2019

Sugar Creek Township

Section 13
T20N, R2W

Section 24
T20N, R2W

SECTION CORNER RECORD

NW 900-700

BOONE COUNTY SURVEYOR'S OFFICE

State Plane grid coordinates NAD83 (2011):

North: 1793194.95 East: 3087813.28 (U.S. survey feet)

Type of monument: Harrison, 4" disk 'Section Corner'

Depth: Three inches above adjacent ground

Indiana tie card references:

IN02_T20NR2W14_80 IN02_T20NR2W13_72
IN02_T20NR2W23_08 IN02_T20NR2W24_00

CORNER WITNESS DETAIL

SCALE 1" = 30'

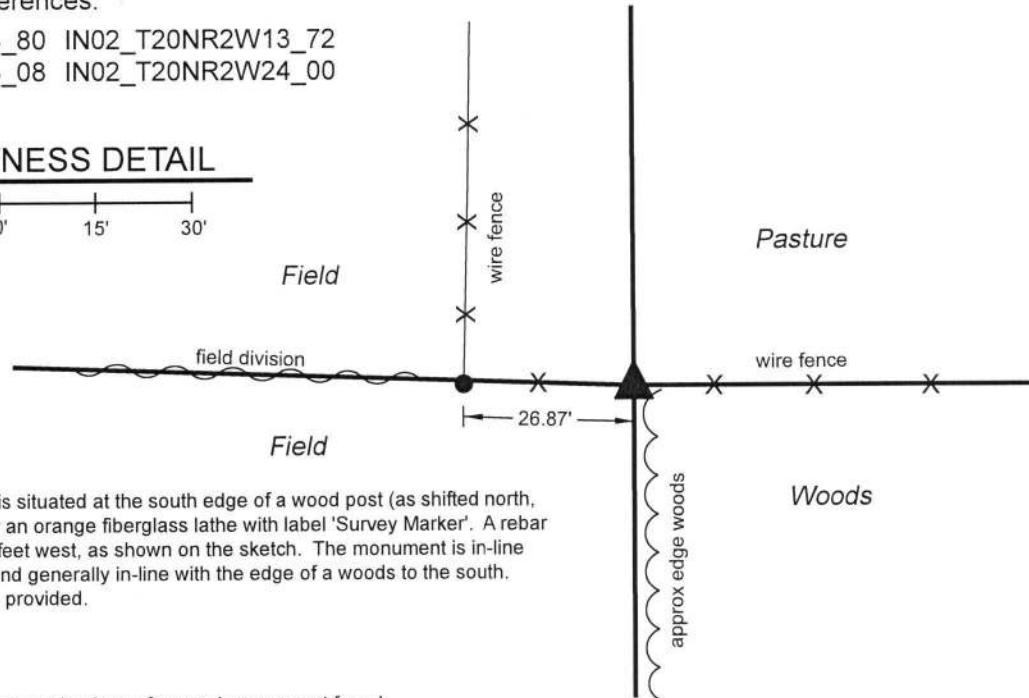
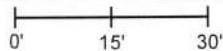

The Harrison monument is situated at the south edge of a wood post (as shifted north, see below), witnessed by an orange fiberglass lathe with label 'Survey Marker'. A rebar with yellow cap is 26.87' feet west, as shown on the sketch. The monument is in-line with an east west fence and generally in-line with the edge of a woods to the south. No other distance ties are provided.

The Harrison monument was set in place of a wood corner post found.

A BCS record dated May 8, 1873 states, with respect to this corner, "Reestablished. Set a Rock 14.13.6 +." No recent BCS tie cards were found referencing this corner. A survey by Jerry L. Carter, LS S0350, recorded as document 0303136 in the Office of the Boone County Surveyor, shows the corner as a head post and shows a rebar with cap 26.87 feet to the west.

This corner was excavated on November 7, 2018. Prior to excavation, the post and rebar called in the Carter survey were found as shown on the survey. Excavation in the vicinity of the post revealed numerous rocks and a variety of rubble, including broken pieces of concrete. One notable stone was found at 17 inches deep, below most of the rubble. The top of the stone measured 18 inches E-W by 9 inches N-S. The height of the stone was not measured. The center of the top of the stone was 16 inches south of the post. The stone does not match the dimensions called in 1873 record and did not appear to be a stone purposely set to mark the corner. The stone was not accepted as marking the corner. The post fits well with the relative positions of other proximate corners and falls in line with a fence to the east and the edge of a wood line to the south. The Carter survey shows the post to be in line with a fence to the south. The fence has evidently been removed since the survey was made, but the post and approximate wood line fall generally in line with the prolongation of the center of County Road 700 West, beginning approximately 1/4 mile south of the corner. The Carter survey also shows the post in line with a N-S fence beginning 495 feet north of the corner. The post was accepted as providing the best available evidence of the corner. The post was broken at ground level but standing as supported by the fencing to the east and west. The top portion of the post was pushed toward the north and stabilized by a 5/8 inch rebar driven along the south edge of the post, as shifted to the north. The portion of the post remaining in the ground was found to be mostly rotten. This portion was removed and a replaced with a Harrison monument. It is noted that the monument is situated in the precise position of the center of the post, as originally found, and that the remaining portion of the post, suspended amongst the fencing, is north of its original position. It is also noted that a fence bearing north from the rebar found 26.87 feet west of the corner does not fall along the section line. This is clearly demonstrated on the Carter survey. The land descriptions for numerous properties to the northwest, northeast and southeast contain similar language to the description contained in the Carter survey and appear to hold the post as the corner. Hence the presence of the north-south fence west of the section line is not considered an uncertainty. This corner was originally established as a wood post in 1829.

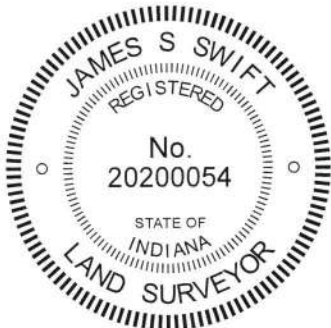

Kenneth E. Hedge
Kenneth E. Hedge, County Surveyor

James S. Swift
James S. Swift, IN LS 20200054
January 23, 2019

Sugar Creek Township

Section 14 T20N, R2W	Section 13 T20N, R2W
Section 23 T20N, R2W	Section 24 T20N, R2W