M.A.T. Program

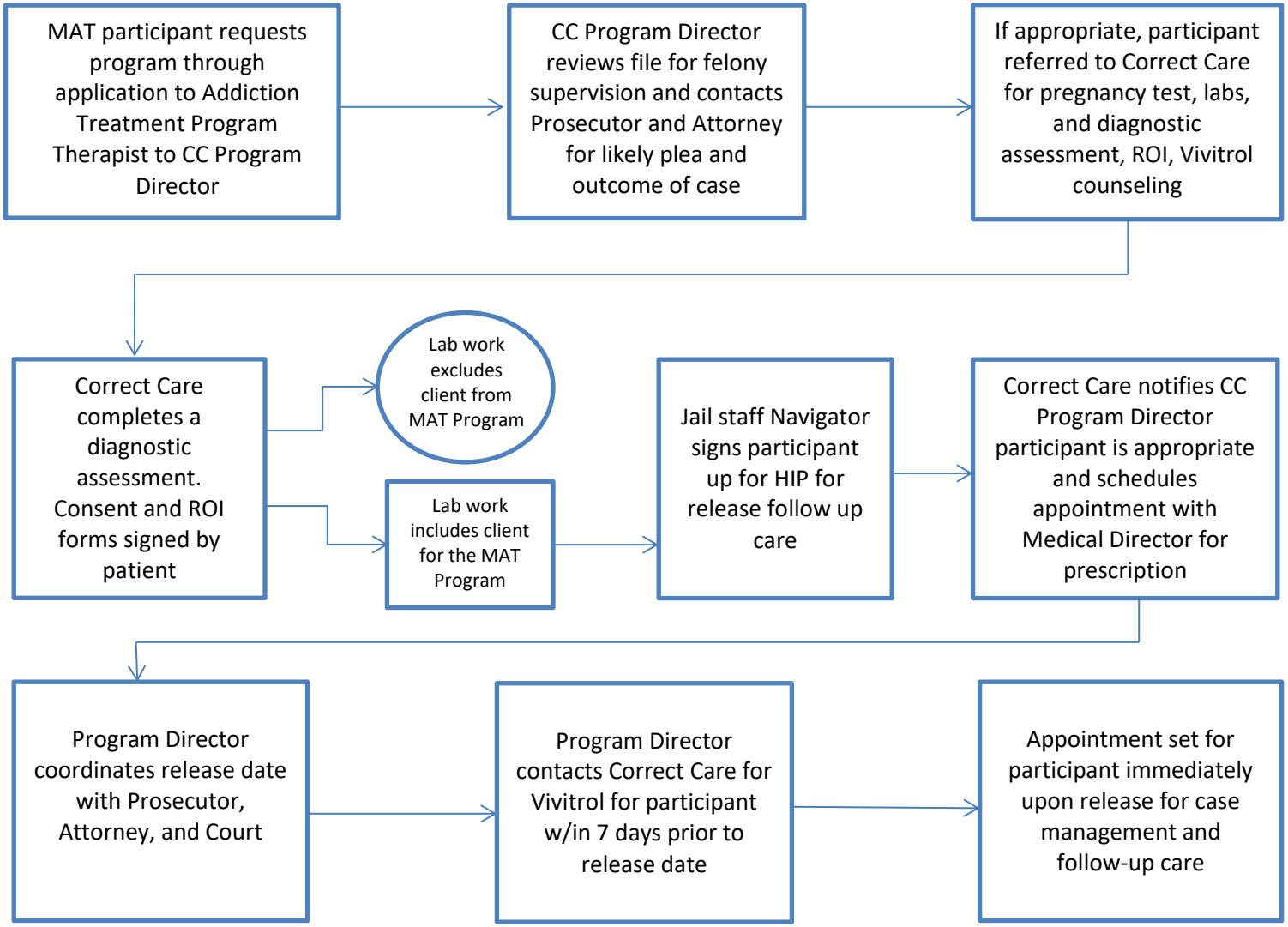
MAT participant requests program through application to Addiction Treatment Program Therapist to CC Program Director
CC Program Director reviews file for felony supervision and contacts Prosecutor and Attorney for likely plea and outcome of case
If appropriate, participant referred to Correct Care for pregnancy test, labs, and diagnostic assessment, ROI, Vivitrol counseling
Correct Care completes a diagnostic assessment. Consent and ROI forms signed by patient
Lab work excludes client from MAT Program
Lab work includes client for the MAT Program
Jail staff Navigator signs participant up for HIP for release follow up care
Correct Care notifies CC Program Director participant is appropriate and schedules appointment with Medical Director for prescription
Program Director coordinates release date with Prosecutor, Attorney, and Court
Program Director contacts Correct Care for Vivitrol for participant w/in 7 days prior to release date
Appointment set for participant immediately upon release for case management and follow-up care